# The Times-Democrat.

VOL. XIII. NO. 3. LIMA, OHIO, MONDAY, OCTOBER 19, 1896. PRICE THREE CENTS.


# BRYAN HERE.

## Delivers a Stirring Address to the People of Allen County.

## Ten to Fifteen Thousand People Hear Him Speak.

## The Greatest Demonstration Ever Witnessed in Allen County.

## Business and Labor Suspended During the Morning.

### Full Text of the Standard Bearer's Eloquent Address.

### The Grand Ovation with Which He, the Next President of the United States, is Greeted—Mrs Bryan's Reception by the Ladies of Lima.

Good old Allen county, whose history dates back nearly three-quarters of a century, was never before the scene of a political demonstration like that of to-day. Hon. William Jennings Bryan, the Democratic free silver candidate for the Presidency of the United States, could not have anticipated a greater reception than that with which he was greeted at this, his seventh stop within the borders of the Buckeye State.

The crowds were far greater than the local committees on arrangements had even hoped for. The people were astir on the streets almost at the first dawn of daylight, in anticipation of the candidate's arrival, and the people from the surrounding country were arriving in vehicles of every description from 6 o'clock until even after the arrival of the special train upon which the Bryan party were passengers.

The police were out in full force by 7 o'clock, to prevent teams and vehicles from being left on the public square and in the thoroughfares approaching the square. They were then too late, however, to keep the square and Market and Main streets entirely free of vehicles, for one tier of buggies and farm wagons already bordered the square, and all that could be done was to prevent the formation of another line outside the hitching racks. Had not this been done, not one-half the people who endeavored to hear Mr. Bryan's address could have crowded into the square and the intersecting streets within range of the candidate's voice.

ARRIVAL OF DELEGATIONS

The earliest trains arriving in the city this morning brought large delegations from every surrounding town, large or small. East-bound train No. 4, which arrived on the P., Ft. W. & C. railroad at 7:45 o'clock brought in large delegations from Elida and Delphos, and quite a number of passenger from points farther west. The Bimetallic club from Elida deserves special mention, having 100 men in line, headed by the club's president, Mr E C. Ackerman. The men wore silver ribbon badges, upon which the candidate's picture and "Elida Bimetallic Club" were printed. From Wapakoneta and Cridersville a large number arrived on the C., H. & D, paper train. Mr. Bryan's train was scheduled to stop at Wapakoneta and a reception committee from Wapakoneta was here to escort him to that place after his address in this city. The committee consisted of Hon. M. D. Shaw, Col. C. A. Layton, Ex-Mayor George Weisner, J. H. Goeke and E. A. Schaffer.

The C., H. & D. train from the north brought a crowd from West Cairo and quite a number from Columbus Grove, who were not satisfied with the brief stop Mr. Bryan's train made at that place The L. E. & W. train from the east brought in a delegation from Beaver Dam, Bluffton, and other stations farther east of the latter place From West Minster, West Newton South Warsaw, Yoder, Allentown, Spencerville, Conant, Kempton, and all other surrounding towns where either there is no railroad or the proper train service was not available, the crowds came in picnic wagons, wagons and other vehicles, many of them arriving in the city by the time the citizens were fairly astir.

From the north along the line of the Lima Northern railroad, came the largest delegation that arrived during the morning. A special train was run from Adrian, Mich., consisting of ten coaches, and when it arrived here at 9:25 o'clock every car was crowded to its utmost capacity and many were compelled to come on the regular train that followed. A delegation that came on the special train and is deserving of special mention was the one from Napoleon and Henry county, headed by Judge Donnelly and the famous old Sixteenth regiment band, now known as the Adams band They also brought a drum corps of ten pieces.

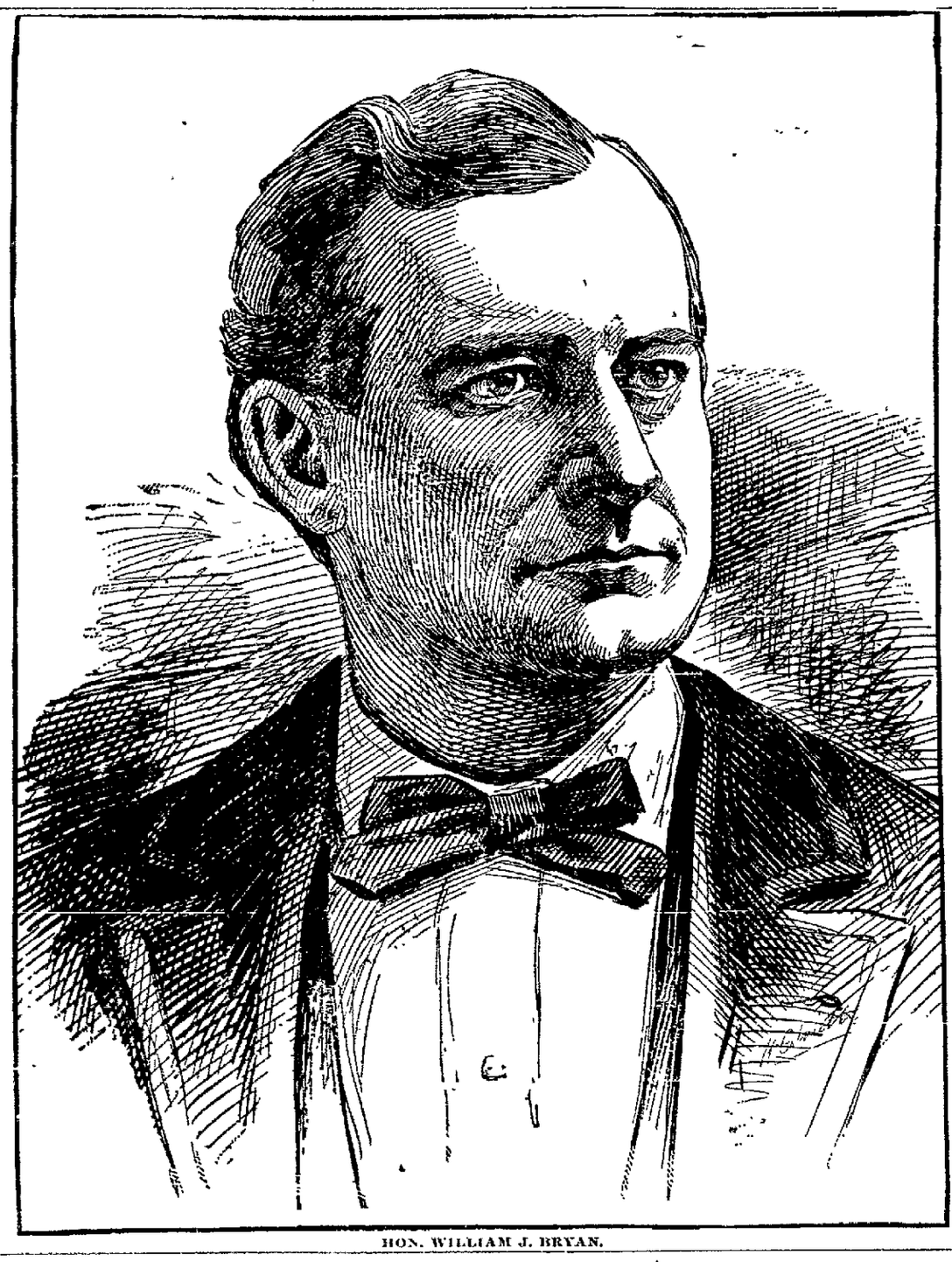

HON. WILLIAM J. BRYAN.

AT THE DEPOT.

At the C., H. & D. railroad depot, where Mr Bryan and his party's special train was expected to stop, crowds began to congregate nearly two hours before the time that the train was due. Arrangements were made for the special train to run directly to the Market street crossing, but this fact was not made known generally in order that time could be saved by preventing a delay in getting Mr. Bryan through the crowd to reach the public square. At 9 o'clock there were fully 3,000 people at the C, H. & D. depot, another thousand surrounded the committees at Market street and the public square was literally packed with anxious but patient thousands who desired to have a position where they could be within hearing distance of the band stand

BUSINESS SUSPENDED.

Within the city limits the entire morning was like that of a national holiday. Flags, bunting, and other decorations, in which Mr. Bryan's lithographs were prominent, were displayed in decoration of business houses and private houses and private residences. Business of every line was practically suspended, and many of the merchants allowed every clerk or other employes to leave their counters, desks and other places of duty, to see the people's candidate and hear him address the thousands who greeted him At 8:30 o'clock the employes at the L. E. & W. shops laid down their hammers, removed their overclothes and all were in the public square when the Bryan party arrived. Superintendent of Equipment P Riley, of the L. E & W., was a prominent figure in the front rank at the south side of the band stand. At 9 o'clock the whistle at the Lima Loctmotive and Machine Company's works, on east Market street, blew and the employes of that place of business fled out and greeted the candidate with a rousing cheer when he alighted from the special train. They followed Mr. Bryan to the public square, and, like the other shop employes, were not required to resume their duties until after dinner. The employes of the car works and steel casting works on the South Side were also permitted to hear the address.

THE PARTY ENROUTE

The train which carried Mr. Bryan and those traveling with him was composed of a C., H & D. day coach and a Wagner palace car The former car is used for the carrying of delegations or reception committees. The palace car was one fitted with all the conveniences of the modern palace car. It contained private compartments, reception department, a dining room and a kitchen. It was in this car that Mr. Bryan lives while he travels throughout this fair land attempting to speak words of truth to his fellow countrymen. On the car was State Chairman and Chairman of the National Speakers' Committee, Mr. McConville, who will remain with Mr. Bryan while he passes through Ohio, giving instructions as to the places where speeches shall be made and what time shall be given to each stop. So great is the demand from all places for the train to stop that great care is exercised in order to reach his destination in the evening and disappoint the people of no place where a stop has been promised. Mr and Mrs Bryan's compartments are about in the center of the car. After each stop Mr. Bryan retires to his room and lays himself on a couch, attempting to gain some rest. Mrs Bryan remains by his side as a fond and loving wife, conscious of the great physical strain to which her husband is subjected and is solicitous about his welfare. It is by this method that the next president is able to sustain himself and appear so physically strong at all times. A gentleman attendant on the train endeavors to keep the people from disturbing Mr. Bryan in his needed rest.

J. Cory Winans, district passenger agent of the C., H. & D., was on the train from Toledo to Hamilton and from Hamilton to Dayton, and spared no pains to make the trip over the C, H. & D a comfortable one.

Conductor Mike Clifford had charge of the train, and Engineer Ike Reed was at the throttle, with Fireman Reed at his side. Between stations the train was run very rapidly, and at each stop, when the alloted time had expired, the train moved on to another place to be greeted by people who were enthusiastic to see the greatest man of the nation.

Revenue Commissioner Geo. Hull accompanied Mr. Bryan from Toledo. At Deshler a reception committee from Ottawa boarded the train and accompanied him to Ottawa. At Leipsic the train made a fifteen-minute stop, and when Mr. Bryan stepped to the rear platform of the palace car he faced a crowd of 2 500 people, who were crowding and pushing in an effort to get nearer the car. The enthusiasm expressed by the people at each stop was something wonderful. To each crowd his remarks or thoughts were different, but his words at each place seemed to have touched the hearts of the people and to arouse their spirit of patriotism. When the allotted time had expired the train whistled and started to move away gradually. As the train started Mrs. Bryan stepped out onto the platform beside her husband and the cheers that went up from the crowd of men, women and children was something tremendous The expressions on the faces of the people showed their pleasure in seeing the nation's second Lincoln.

At Ottawa a stop of 10 minutes was made, and it was a royal reception he received there. Fully 4,000 people had gathered at the station. For several seconds the crowd could not be quieted, so great was the desire to applaud and cheer when they saw Mr. Bryan. The streets of the city were crowded with vehicles of every kind that had brought farmers from every part of the county. All the business houses were gaily decorated with the American flag Half of the people who had assembled near the station could not hear him speak. But to those who could not hear him appearance alone produced an effect that will be lasting and productive of good results The appearance of Mrs. Bryan brought forth applause from every one that was in the crowd. Women waved their handkerchiefs and men threw their hats in the air and cheered repeatedly. As the train pulled out from the county seat of Putnam county Mr. and Mrs. Bryan remained standing on the platform waving their handkerchiefs, while the crowd uttered cheers that showed the people of that county to be with him heart and soul. At Columbus Grove a stop of five minutes was made, and there another crowd of 2,000 was awaiting the arrival of the train. When Mr. Bryan came out onto the platform a little girl, held in her papa's arms, presented him with a beautiful bouquet of roses tied with the national colors A small boy with a smiling countenance crowded up to the rear of the train. In his hand he held a small branch of the national flower, the golden rod, and pretty colored maple leaves. These the youth handed to Mr. Bryan, who, with a gentlemanly remark, thanked the young American. This act favorably impressed the crowd, who expressed with repeated cheers their admiration of a man possessed of so much kindness and consideration. His remarks here especially pleased the crowd and it seemed that every sentence that he uttered thoroughly aroused the spirit of patriotism of every person before him. Mr. Bryan continued talking while the train drew slowly from the station, and the crowd, drawn as if by some magnetic force, followed after it, anxious to hear every word the next president had to say. The crowd here remained standing on the track until the train had passed from view, cheering themselves hoarse and crying out that the common people would make Bryan president. At Ottawa, the reception committee sent from Lima, consisting of Dr. Barr, Dr. Sullivan, Howard Williamson, J. C. Cronley, George Lyons, Daniel Daniels, Fred Nichols, M. L. Becker, H. J. Lawlor, M J. Sullivan, Charles Adkins, Samuel Collins, C. D Crites, George W. Disman and R. C Eastman, boarded the train and came through with the party to Lima. After the train left Columbus Grove the reception committee were gathered together and were introduced to Mr. and Mrs. Bryan. The trip from Deshler to Lima, as seen by a representative of the TIMES-DEMOCRAT, was an exciting one. It seemed as if it was one grand, continuous ovation, for at every place people had gathered, hoping to get at least a look at the next president.

Everyone on the train wondered how a man could be able to endure such physical exertions and mental strain as Mr Bryan is being subjected to as he makes an honest effort for the people's cause.

Several newspaper men were on the train, who said that such demonstrations as are being witnessed along the C., H. & D., were being experienced in every state and every locality. Messrs. Rose and Prince represented the associated press; Messrs. Oulahan and Pagan, the united press; Mr. Hutchins, New York *Herald;* Mr. Pepper, the New York *World;* Mr. Browne, the New York *Journal*, and Mr. Faulkner, the Cincinnati *Commercial-Tribune.*

ARRIVAL OF THE BRYAN TRAIN.

At 9.22 the engine pulling the Bryan party's special train whistled for this city, and three or four minutes later it was at a stand still. At the C., H. & D. depot the City band greeted the train with appropriate music and the crowd sent up a ringing cheer. The immense crowd at this point was disappointed at seeing the train move by without stopping, and then a great rush was made for Market street and the public square. At Market street the Bryan party was greeted with another enthusiastic cheer which went up from 1,000 throats. The carriages for the candidate and his party and the reception committees were beautifully decorated and were in waiting at Market street and the railroad, and were in charge of Sheriff Aaron Fisher and Mr. Edward Christen, who were mounted and officiated as the grand marshals. The South Side Military Band and the city patrolmen in charge of Capt. Bell, and members of the executive committee of the Allen County Democratic Club were also important factors in the reception at Market street.

Mr. Bryan was among the first to step from the train after it stopped on the Market street crossing, and at the first glimpse of him the spectators sent up cheer after cheer.

With all the haste that the surging cheering crowd would permit, Mr. Bryan was escorted to the first carriage, which conveyed the candidate and Judge John E Richie, Dr E. J. Barr and Dr. D. H. Sullivan, of the reception committee, to the band stand in the public square, followed by the other carriages conveying the remainder of the Bryan party, reception committees and newspaper representatives. The carriages were in turn followed by the military band, the police and the thousands of people who had waited at Market street and the depot. As the carriage in which Mr. Bryan rode neared the public square cheer after cheer again rent the air and the candidate nodded right and left and smiled pleasantly upon the enthusiastic throng. One feature very noticeable in the great crowd was the line of seventy-five or a hundred gray haired soldiers on each side of the carriage as it passed from the south side of the Lima house to the band stand.

RECEPTION TO MRS. BRYAN.

While all the earnest enthusiasm for the Free Silver candidate was at it height, Mr. Bryan's devoted wife was not to be forgotten, and a reception committee composed of the following ladies cheerfully assumed the responsibility of looking to Mrs. Bryan's entertainment during her brief visit: Dr. Anna Goebel, Mrs E A Freeman, Mrs James Pillars, Mrs. L E Stamets, Mrs. J. P. Stamets, Miss Ella Timberlake, Mrs. William Timberlake, Mrs. George Webb, Mrs. M. L. Becker, Mrs. J. N. Hutchinson, Mrs. John Melly, Miss Pearl Grafton and Mrs. Myers, of Fort Wayne, Ind, and others.

The ladies expected to conduct their rather informal reception on the special train while it remained here, but Mrs. Bryan preferred to remain at the side of her husband, and the ladies escorted her to the band stand, engaged in pleasant conversation with her during the speaking and escorted her back to the train after Mr Bryan had ceased talking. During Mr. Bryan's address Mrs. Bryan presented those in the band stand with souvenirs, which were lapel buttons, upon which were her husband's photograph. With Dr. Sullivan Mrs. Bryan exchanged a Bryan pin for a "16 to 1" clock dial button that the doctor wore.

DR. BARR AS CHAIRMAN.

It was not without great difficulty that the reception committee was able to escort Mr. Bryan to the band stand without being delayed by the eager throng which surged around the candidate's carriage, every man and woman eager to grasp the Democratic standard bearer's hand. Only those in the ranks through which the carriage was driven were able to get a glimpse of Mr. Bryan until after he had climbed the narrow, ladder-like seairway and stepped upon the upper floor of the stand. Then ten or twelve thousand people saw him and from every throat arose a cheer and every man's hat was lifted arm high and waved in a grand salute. Dr. Barr stepped forward, and after motioning the throng to order briefly introduced Mr. Bryan, saying:

*Ladies and Gentlemen;*

I have the pleasure to present to you our national standard bearer, the champion of the people's cause, Wm. Jennings Bryan." [Great applause]

Mr. Bryan stepped forward and first addressed to the north and west of the band stand, and after speaking for ten minutes changed his position to the southeast side of the stand and concluded his address to those to the south and west of the stand. Below is his eloquent address as it was delivered:

*Ladies and Gentlemen:*—I do not know what phase of the money question has troubled your people most, unless it is that phase which presents itself to a person who cannot get hold of any of it. [Applause]. Now, sometimes our opponents tells us that we must have money that is good. They talk a good deal about the quality of money, but my observation has been that quantity is about as important as quality. [Applause]. For instance, suppose that I was told that a certain kind of food was of excellent quality, that it was the best food in the world, but so far as quantity is concerned, they were sorry to say, there was none of it. [Applause]. Now, I would still be hungry in spite of the quality of the food. They tell us that gold is good money, splendid money, the best in the world. But, my friends, money can be too good. It can be so good that you cannot get any of it. [Applause]

We ask our opponents where the gold is and they say it is invisible. That doesn't help us any. I don't know how it may be in this city, but I have been in cities where the bankers have told the people that they were sorry they could not furnish gold, but thought they could furnish gold as soon as this silver agitation is stopped That it is simply a craze. Then, again, they say that the silver craze is dead. But if you want gold the silver craze is just alive enough to drive the gold out of existence; just alive enough for an excuse for not furnishing gold. If the silver craze is as dead as they tell us it is, it ought not to be alive enough to drive all the gold out of the country. [Applause].

And more than that, a financial system which is built upon a foundation that gets frightened as easily as gold does, is not a safe financial system. You can not build anything unless you have a good foundation. You can not have a safe financial system unless you have something to rest it upon. And, my friends, good actual money is a better foundation for a financial system than confidence You tell them that you need more money They tell you that you must have confidence. You tell them to have confidence in the American people, and they say, "Oh, no, we must have confidence in London people" You go to one of them and ask to borrow money on your farm. You tell them what the farm used to be worth and they tell you that the farm is not worth that much now: that they can't loan as much on it as formerly But you tell them to wait until it rises in value, to have confidence, and see if they will do it. You go to the bank for money. They will ask you what security you can furnish. You tell them you can give confidence for security. They will tell you that they do not loan money on confidence, but they want you to have confidence in their financial system. They want you to trust them when they won't trust you. My friends, no one-sided confidence ever existed long.

It is all wrong, and they are simply trying to play a confidence game upon the American people. The tell

[Continued on Fifth Page.]

NEWSPAPER ARCHIVE® NEWSPAPER ARCHIVE®

# BRYAN SURE OF ELECTION.

## Chairman Jones Says It Is Only a Question of the Size of the Majority.

## THE STATE OF IOWA.

### General William Birney, an Old and Original Republican, Declares for Bryan.

**The Public Warned Against Statements in the Goldbug Press About the Campaign—The Result in States That Have Voted This Year—The Coercion of Labor.**

Chicago, Oct. 15.—[Special.]—Reports of intimidation of employes by railroad corporations and large manufacturing concerns continue to come to national Democratic headquarters. The national Democratic managers today received evidence that the officials of the Wabash railroad were issuing orders to their employes that they must pledge themselves to vote for McKinley or lose their jobs. A copy of a circular letter signed by the master mechanic of the Wabash railroad shops at Springfield, Ills., contains the animus of the railroad corporations. This circular letter gives notice to the employes of that railroad company, at Springfield, that they must at once join McKinley clubs. A copy of the letter is in the hands of a member of the Democratic state central committee, and will be printed in all free silver papers throughout the country.

The Louisville and Nashville Railroad company is also engaged in the business of intimidation. This company has issued, upon stationery which has always been used by the company, a blank application for membership in railroad men's "sound money" clubs. The blank application is printed on yellow paper, and has over the right hand corner margin, in small type, "F. 3," showing that it is one of a series of forms used for the systematic herding of its employes. The employes of the road to whom this blank application was handed are expected to return the same duly signed.

* * *

**A Series of Falsehoods.**

Recently the Hanna bureau issued a bulletin claiming that the national Democratic managers had abandoned the attempt to elect Mr. Bryan and would devote the rest of the campaign to the election of legislature in states where United States senators are to be chosen. When Chairman Jones' attention was called to the bulletin he said:

"It is only one of the series of falsehoods the Republicans have spread in order to bolster up their lost cause. There is not a syllable of truth in the assertion that we have abandoned Bryan or that we intend doing so. Mr. Bryan is already elected, from now on it is only a question of majority. We not only intend to elect Mr. Bryan, but we are sure to carry enough legislatures to increase the free silver majority in the United States senate.

"In this connection I desire to warn the public against any statements appearing from this time on in the goldbug press concerning the campaign. It seems to be the programme from this on to make statements concerning the Democratic campaign, its managers and candidates which are intended to deceive the the public. One day they have Mr. Bryan sick, another day they have the national Democratic headquarters closed; one day we are bankrupt and the next day we have barrels of money. The next thing they will be saying that Mr. Bryan is dead. I want to warn the public to put no stock in or believe anything they say in the goldbug papers during the remainder of the campaign."

* * *

**The State of Iowa.**

The Republican managers have become so badly frightened over Iowa that they have not only been compelled within the past three days to place several hundred thousands of dollars in that state, but have also been compelled to resort to the usual McKinley subterfuge of claiming everything. A Republican morning newspaper having a mortgage of $118,000 on Major McKinley has found it necessary to send its most versatile correspondent into that state for the purpos of manufacturing a McKinley majority out of an adverse majority of 7,000. It is known positively at national Democratic headquarters that the last Republican poll of Iowa gave that state to Bryan by 7,600 majority. This explains the solicitude for Iowa. Secretary Walsh of the national Democratic committee has in his possession a complete poll of that state, completed within the past week. It shows that Bryan will carry Iowa by a majority of not less than 37,000, and it may exceed 47,000. The poll shows a Republican defection for Bryan in every county in the state. This defection runs from fifty to 1,200 in every county in the state. The banner Republican counties in the state are those most seriously affected, and they will go for Bryan. The Republican poll concedes 20,000 Republicans to Bryan; the Democratic poll shows 42,000 Republicans in the state as being for Bryan. What is more, Republicans are coming over every day in every county, while the list of Democrats who have been inclined to vote for Palmer is growing less, and the indications are that not more than 4,000 gold Democrats will be found in the state in November.

* * *

**A Satisfactory Showing.**

The results in states holding their elections prior to the presidential election are very satisfactory to the Democrats, and if the Republicans are able to extract any consolation from the following summary of the results they are entitled to whatever comfort it may afford. The following is a list of the states which have held elections, giving the number of electoral votes in each state, together with the majority.

GOLD.

| | Electoral Votes. | Majority. |
|---|---|---|
| Vermont | 4 | 26,000 |
| Maine | 6 | 43,000 |
| Total | 10 | 69,000 |

SILVER.

| | | |
|---|---|---|
| Alabama | 11 | [illegible] |
| Tennessee | 12 | [illegible] |
| Oregon | 4 | [illegible] |
| Arkansas | 8 | [illegible] |
| Georgia | 13 | [illegible] |
| Florida | 4 | [illegible] |
| Total | 52 | [illegible] |

It will be seen that the silver forces have carried six states, having 52 electoral votes, by a popular majority of 215,000, while the Republicans have got only two state with only 10 electoral votes and an aggregate majority of 9,000. The Democratic managers have no cause to complain in regard to the showing.

**A Prominent Old Republican Changes.**

Among the notable Republicans who are out for silver is one whose advocacy of the white metal is of peculiar interest throughout the country. General William Birney, a life-long Abolitionist and Republican, and a gallant soldier in the Union army, has addressed a letter to the Democratic national committee, announcing his adherence to the free silver cause. General Birney is the son of James G. Birney, who was twice the candidate of the Abolitionist party for president of the United States. In the letter which he has addressed to Chairman Campau, of the national Democratic campaign committee, he says:

"From the origin of the Republican party up to the adoption of its platform, last June, at St. Louis, I have shared its principles, rejoiced in its successes and sorrowed in its defeats; but upon the financial plank of that platform I cannot stand. The logic of my antecedents does not place me side by side with with Grover Cleveland and John G. Carlisle.

"I believe in honest bimetallism, as it existed before 1873, and that the United States ought to lead off in the return to it. Of all the nations that demonetized silver, we are the most populous and the most free from international entanglement. We have more territory than continental Europe, and our domestic commerce is nineteen times as much as our foreign commerce. Our duty and interest is to legislate for our people and territory first and for European interest afterward, if at all.

"The St. Louis platform recommends that the United States shall wait for European action and shall maintain the 'gold standard.' Monometallism, even as a temporary expedient, strikes me as a blunder. The maintenance of the gold standard is the maintenance of a dollar which is constantly rising in value. It means falling prices, ruin of farmers, hard times, black Fridays, the rule of the banking syndicates, the repeated issue of government bonds for loans, and the continued use of the endless chain."

## THE GOLD STANDARD A FAILURE.

**The Kind of "Prosperity" It Has Brought Upon This Country.**

You are informed by the goldbug press that a wonderful wave of prosperity is sweeping over the country. Has it hit you yet? This is the season of the year when business should be rushing. Have you employed an extra force of clerks?

Have your wages been raised since this boom struck the country? Have any new and vast enterprises been started since prosperity set in? How about this boom, anyhow?

If there is a boom who gets the credit? We are now living under the administration of Grover Cleveland. If there is a boom it belongs to him. William McKinley is not president, and he never will be. The only thing William McKinley ever gave the country was his tariff bill, and while that bill was in full force and effect William McKinley went into bankruptcy. Mark Hanna now holds his notes for $118,000, his contribution to the McKinley bill disaster.

If this is a wave of prosperity may fortune protect us from any more of it. If this is what McKinleyism means give us anything else.

Pick up your paper of last week and look at the weekly report of the bank clearings of the United States. It is the most discouraging exhibit since the period preceding the panic of 1893. Chicago showed $74,286,427, against $101,000,000 for the corresponding week of a year ago. There was not a big city in the country that did not show an appalling decrease. The average decrease for the United States was 21 per cent. The weekly report of the bank clearings gauge comparative prosperity with the accuracy of a thermometer.

The gold standard is a failure.

## PINKERTON DETECTIVES.

**"Let Public Order Be Preserved by Public Authority."**

In the house of representatives May 12, 1894, Mr. Bryan said: "I only desire to say, Mr. Speaker, that this resolution ought to pass. It is simply to investigate whether there has been any violation of the federal constitution or laws by the action of these men. I believe in law and order, but I believe that the law and order should be maintained by the lawful authorities, and not by the private armies. Governments are organized to protect life and property. These functions should not be transferred to private individuals and hired detectives until we are ready to acknowledge government a failure.

"It is not fair to compel corporations to protect their property in this way, nor is it right that the safety and even life of the citizen shall be imperiled by a private and irresponsible soldiery.

"Let public order be preserved by public authority."

**Plenty of Protection.**

The exports of domestic merchandise for the seven months ending with July show a gain of $66,000,000 over those for the corresponding period of last year. The excess of all exports over imports up to August is $109,000,000. The increase in the exports of manufactures is especially incouraging. The increase over last year is 28 per cent. Manufacturers are thriving under the Gorman-Wilson bill just as much as is possible with the present gold standard.

**Banner Up, Wages Down.**

The Empire Silk company, Golden Rod Silk company and other concerns whose properties border on Fulton street, between River and Straight streets, Paterson, N. J., swung out a handsome McKinley banner on Saturday afternoon. Yesterday the first named company announced a reduction of 4 cents per yard in the wages paid for weaving lance satin tie goods, to take effect Oct. 19.


# Mothers

Anxiously watch declining health of their daughters. So many are cut off by consumption in early years that there is real cause for anxiety. In the early stages, when not beyond the reach of medicine, Hood's Sarsaparilla will restore the quality and quantity of the blood and thus give good health. Read the following letter:

"It is but just to write about my daughter Cora, aged 19. She was completely run down, declining, had that tired feeling, and friends said she would not live over three months. She had a bad

# Cough

and nothing seemed to do her any good. I happened to read about Hood's Sarsaparilla and had her give it a trial. From the very first dose she began to get better. After taking a few bottles she was completely cured and her health has been the best ever since." MRS. ADDIE PECK, 12 Railroad Place, Amsterdam, N. Y.

"I will say that my mother has not stated my case in as strong words as I would have done. Hood's Sarsaparilla has truly cured me and I am now well." CORA PECK, Amsterdam, N. Y.

Be sure to get Hood's, because

# Hood's Sarsaparilla

Is the One True Blood Purifier. All druggists. $1. Prepared only by C. I. Hood & Co., Lowell, Mass.

**Hood's Pills** are purely vegetable, reliable and beneficial. 25c.


## LAMONT'S ESTIMATES.

**The Desired Appropriations For the War Department For the Year.**

Washington, Oct. 19.—Secretary Lamont will transmit to the secretary of the treasury his estimates of appropriations required by war department for the next fiscal year. The aggregate is $52,875,538. The estimate for the running expenses of the war office in Washington is $1,464,236, showing, the secretary says, a reduction in the annual expenses for salaries and contingencies in that office of $621,942 from the estimates of four years ago. The other estimates in detail are as follows: Pay of the army, as fixed by law, $13,522,880; subsistence of the army, $1,659,837; quartermaster's supplies, $2,200,000; incidental expenses of the army, $600,000; barracks and quarters including hospital construction, $835,000; shooting ranges, $25,000; cavalry and artillery horses, $130,000; army transportation, $2,500,000; clothing, $1,100,000; medical supplies, $140,200; ordnance department, $1,131,000; military academy, $521,812; arsenals, $129,796; military posts, national cemeteries and national parks, $1,558,380; national soldiers' homes, $2,443,214; artificial limbs for soldiers of the late war, $191,000; public buildings and grounds in Washington, $139,992; miscellaneous items $402,000; rivers and harbors, $5,349,000, to meet payments on existing contracts, the department at this time being unable to say what sum will be required by future contracts for which authority exists.

The estimate for fortifications and seacoast defense has been increased to $15,824,298, an amount, Secretary Lamont says, which will be required to continue this work at its present rate of progress which has been appreciably advanced under the large appropriation which became available on the first of July last.

In connection with his estimate the secretary has made public a statement of the condition of this work, the advance that has been made, and the results that can be effected by the increased appropriation which he asks.

On the first of July, 1893, but one modern gun had been placed in position. On the first of July, 1897, the department shall have completed defences with armanent as follows: Thirteen 12-inch, thirty-seven 10-inch, eight 8-inch and four rapid fire guns, and eighty 12-inch mortars.

The remainder of Secretary Lamont's letter transmitting the estimates is of a historical nature, reviewing the progress made in seacoast defense. He says that for the fifteen years preceding 1890 no appropriations had been made for engineering work on our permanent coast defense except the small and steadily decreasing sum annually allowed for the "protection, preservation and repair" of existing works.

**Sharkey Against Fitzsimmons.**

San Francisco, Cal., Oct. 19.—The National Sporting club has turned its attention to Robert Fitzsimmons and the prospects are that a match will be made between him and Tom Sharkey. The proposal made to Fitzsimmons by the National club was that he engage in a ten round contest with Sharkey in this city some time in December for a purse of $10,000.

**Terrell Will Consult.**

Constantinople, Oct. 19.—It is stated here that the United States minister, Mr. Terrell, is going to Smyrna to consult Rear Admiral Thomas O. Selfridge, who is in command of the squadron of United States warships which have rendesvoused there.

**Senator Harris Sick.**

Nashville, Tenn., Oct. 19.—Private information received from Memphis states that Senator Isham G. Harris is very sick near that city.

**Weather Indications.**

For West Virginia and Ohio—Generally fair; slightly warmer; light to fresh southwesterly winds.

For Indiana—Generally fair and warmer; winds shifting to southerly.

# HANDY WITH SHOTGUN

## Fatal Ending of a Quarrel With a Romantic Side.

## SENSATION AT PONDTOWN.

**John Beidelman and David Pearl Are Shot While Stoning the Homes of Relatives of the Former's Sweetheart.**

Chambersburg, Pa., Oct. 19.—David Pearl, a mulatto, was shot and killed at Pondtown, a few miles from here, by Harmon Calaman, and John Beidelman, Pearl's companion, was seriously wounded.

Pearl and Beidelman went to the home of Otho Calaman, against whom Beidelman had a grudge because of the fomer's refusal to permit him to marry his daughter, and began stoning it. They broke every window light in the house and inflicted injury on Mrs. Calaman and the infant she was carrying in her arms.

The two men then loudly proclaimed that they would go to the home of Harmon Calaman, a brother of Otho Calaman, and "do him up." Harmon Calaman evidently overheard the threat, for he went into the garden, a few feet from his house, armed with a shotgun. Harmon Calaman blazed away with his gun, killing Pearl instantly. He then went to his barn, reloaded the weapon and shot Beidelman, who had followed him into the orchard. The load lodged in Beidelman's left leg, inflicting a serious wound. Both men are in prison. Calaman bears a good reputation.

## A TOTAL LOSS.

**The Big Steamer Australasia of Cleveland Burned on Lake Michigan.**

Cleveland, O., Oct. 19.—A special from Sturgeon Bay, Wis., says the big steamer Australasia, owned by James Corrigan, of Cleveland, was burned on Lake Michigan, and now lies at the bottom of White Fish bay.

The steamer was valued at $60,000 and was loaded with a cargo of 2,000 tons of coal for Milwaukee, caught fire about 11 p. m. The Australasia was then in sight of land. Full steam was put on and an effort made to reach the vessel, the crew in the meantime making a terrific fight against the flames. At last shoal water was reached just as the life saving crew arrived at the vessel and rescued the officers and men. The Australasia soon afterward sank. The vessel and cargo are counted a total loss.

## RIOT AT PORTSMOUTH.

**An Attempt to Break Up a Baseball Game Causes Trouble.**

Portsmouth, O., Oct. 19.—A riot was caused here by the Sunday Observance league attempting to break up a ball game between the Portsmouth and Chillicothe teams.

Constables who tried to serve the warrants were chased off the grounds by howling mob of spectators and narrowly escaped alive. The crowd then surrounded the office of Squire Cole, where the ticket seller, Richard Thornton was held.

They threatened to release him, and the riot alarm was turned in. The police finally dispersed the crowd. Over 150 arrests will be made on the charge of rioting.

**Maxmillian Episode Closed.**

Mexico City, Oct. 19.—An event marking the close of a great historic episode occurred when the Belgian minister in the name of his majesty, Leopold II, king of the Belgians, bestowed on President Diaz the grand cordon of the military order of Leopold as a mark of the honorable regard in which the president of Mexico is held in Belgium. The significance of this act lies in the fact that King Leopold is the brother of the late Empress Carlotta of Mexico, and his bestowal of the order upon the president of the republic is an indication that the Maxmillian episode is now definitely closed.

**Tynan at Cherbourg.**

Cherbourg, Oct. 19.—P. J. P. Tynan, the dynamite suspect recently released at Boulogne-Sur-Mer, has arrived here on his way to the United States.


## A WORN-OUT FAD.

**"Spring Medicines," "Blood Purifiers" and Tonics**

## AN OLD-FASHIONED IDEA.

Pure blood, strong nerves and muscles, firm, healthy flesh can only come from wholesome food *well digested*. "Blood purifiers" and "nerve tonics" do not reach the *cause* of the mischief. The *stomach* is the point to be looked after. The safest and surest way to cure any form of indigestion is to take after each meal some harmless preparation which will of *itself digest food*. There is an excellent preparation of this kind composed of vegetable essences, pure pepsin, Golden Seal and fruit salts, sold by druggists under name of Stuart's Dyspepsia Tablets, and these tablets taken after meals assist digestion wonderfully because they will digest the food promptly *before it has time* to ferment and sour, and the weak stomach relieved and assisted in this way soon becomes strong and vigorous again.

Stuart's Dyspepsia Tablets are superior to any secret patent medicines, because you *know* what you are taking into your stomach. They are sold by druggists everywhere at 50 cents per package.

Write Stuart Co., Marshall, Mich., for book on stomach diseases.


## SPANISH NEWSPAPER COMMENT.

**The Imparcial Says Spain Should Demand a Full Explanation.**

Madrid, Oct. 19.—Commenting upon the statement contained in a dispatch from Washington that President Cleveland intends to intervene in Cuba in a manner that amount to the recognition of the independence of the insurgents, the Imparcial declares that Spain ought to demand a full explanation of the Washington government.

"She can not brook such a threat over her head," continues the Imparcial, "even for a single day. By what right do the United States define the time for Spain to settle a question of her internal administration? It must be affirmed before the whole world that the American government cannot impose any sort of term upon us."

**Three Chess Games.**

Budapest, Oct. 19.—The three games left unfinished in the international chess masters' tournament were decided. Winawer and Tschigorin drew a Ruy Lopez; Schlechter and Noa drew a Franch defense; Noa beat Maroczy.

## BABIES WITH SKINS ON FIRE

from itching and burning eczemas and other skin and scalp tortures. None but parents realize how these little ones suffer. To know that a warm bath with CUTICURA SOAP, and a single application of CUTICURA (ointment), the great skin cure, will in the majority of cases afford instant relief, permit rest and sleep, and point to a speedy cure, and not to use them without a moment's delay is to fail in our duty.

Sold throughout the world. Price, CUTICURA, 50c.; SOAP, 25c.; RESOLVENT, 50c. and $1. POTTER DRUG AND CHEM. CORP., Sole Props., Boston.

"How to Cure Skin Tortured Babies," mailed free.


## SPECIAL MASTER'S SALE.

Case No. 8732.

Amos E. Townsend, Plaintiff, vs The Lima Electric Railway Company et al., Defendants. } In the Court of Common Pleas.

By virtue of an order of sale, issued from the Court of Common Pleas of Allen County Ohio, and to me directed, I will offer for sale at the east door of the Court House in Lima, Allen County, Ohio, on Thursday, the 22nd day of October, A. D. 1896, between the hours of one and two p. m. the following described lands, tenements, franchises and personal property, situate in the city of Lima, in the county of Allen and State of Ohio, and described as follows, to-wit:

Item One—The road-bed, ties, tracks, poles, wires, right-of-way and franchises of the said The Lima Electric Railway Company in and to the streets, alleys and public grounds of the city of Lima, Ohio. Said right-of-way extending over the following routes, streets and avenues, to-wit: From Murphy street south on Main street to the Chicago and Erie railroad; and from and near Woodlawn cemetery to west Market street; thence east on Market street to Bellefontaine avenue; thence on Bellefontaine avenue to its intersection with Elm street; thence on Elm street to the fair grounds; also beginning at and near the depot of the Pittsburg, Fort Wayne and Chicago railroad; thence south to Wayne street; from thence west on Wayne to Main street. Also upon Vine street from Main street west to Hover's Lake.

And also the so-called depot in the public square in said city of Lima, under the public band stand therein. Also out-lot number thirty one (31) in the city of Lima, Ohio, except a strip of land twenty-five feet wide off the west end of said out lot, and also including in said parcel a strip of land eleven (11) feet wide off the south side of Water street in said city lying immediately north of the above described parcel, together with the buildings, engines and boilers situate upon said lot, and the street cars of said company, seven in number. Also all of its machinery of every description, including dynamos, electric machines, generators, electric motors, and other electric appliances and apparatus; and all shafting, belting and supplies; and all other of its property personal and mixed of whatever description and wherever situated together with its tolls, rents, issues, profits, income, privileges and immunities belonging to the said The Lima Electric Railway Company.

Appraised at $53,776.60.

Item Two—The franchises in and to the public grounds, streets and alleys of said city of Lima for electric lighting thereof.

Appraised at $100.00.

Items One and Two to be sold separately.

Terms of Sale—Cash.

JOHN N. HUTCHISON, Special Master.

Lima, Ohio, September 15th, 1896.

Leland & Roby, attorneys for receiver.

## Administrator's Notice.

Estate of Hariett C. Delashmutt, deceased. The undersigned has been appointed and qualified as administratrix of the estate of Hariett C. Delashmutt, late of Allen county, deceased. All persons interested will govern themselves accordingly.

Dated this 28th day of Sept., A. D. 1896.

ELIZABETH BEELER, Administratrix.


CINCINNATI HAMILTON & DAYTON RY.

CH&D

CINCINNATI INDIANAPOLIS CHICAGO DAYTON TOLEDO DETROIT

## Excursions via C., H & D R. R. Co.

**Toledo and Return.**

The C, H & D Ry will sell excursion tickets to Toledo and return on October 19, 20, 21, 22 and 23d at one fare, good to return until the 24th.

**St. Louis and Return.**

On November 12th and 13th the C, H & D will sell excursion tickets at one fare, good to return until November 19th.

**Homeseekers' Excursion**

Via the C, H & D Ry, to the South and West, October 19th and 20th, at one fare.

**Cincinnati and Return.**

On October 19th and 20th the C, H & D Ry will sell round trip tickets at one fare, good to return until the 23d.

**Mexico City and Return.**

On account of Pan-American Congress the C, H & D Ry will sell return tickets on November 16th and 18th at one fare, good returning December 31st.

**Hunters' Rates.**

The C, H & D Ry will sell hunters' tickets at very low rates to the North and West.

**Settlers' One Way to the South**

On the first and second Tuesday each month a very low rate via C, H & D Ry.

Niagara Falls and return and to all other Eastern resorts at very low rates.

Sunday rate on the C, H. & D. R. R. will be one fare for the round trip to all points.

H. J. MCGUIRE, Ticket Agent.


## SPECIAL MASTER'S SALE.

Martha Roseculp, administratrix of the estate of Philip Roseculp, deceased, Plaintiff, vs. The Ohio Southern Railroad Company et al., Defendants. } In the Court of Common Pleas, Allen County, State of Ohio.

Notice is hereby given that in pursuance of the decree of the Court of Common Pleas within and for the County of Allen and State of Ohio, entered in the above entitled cause on September 14th, A. D. 1896, J. T. Adams, the Special Master designated by said decree, will sell without appraisement at public auction to the highest bidder or bidders, at the east door of the Court House in the city of Lima, county of Allen State of Ohio, at one o'clock p. m. on Saturday, the 7th day of November, 1896, the property mentioned in the said decree and thereby directed to be sold, to-wit:

All and singular, the line of railroad of the said defendant company extending from the city of Springfield, in the county of Clarke in the State of Ohio, through the counties of Clarke, Madison, Fayette, Highland, Pike, Ross, Jackson, Gallia and Lawrence in the state of Ohio, and all branches, additions and extensions pertaining thereto, connecting the extension from the city of Springfield northward through the counties of Clarke, Champaign, Logan, Shelby, Auglaize and Allen; and also an extension known as the Cincinnati extension connecting with the Ohio Southern main line at Jeffersonville, Fayette county Ohio, and extending thence southwesterly, being in the counties of Fayette, Greene and Clinton; also the Columbus extension, so called extending from the town of Jeffersonville northeasterly in the counties of Fayette and Madison; and also an extension known as the Cornelia extension and extending in and through the town of Wellston and into the coal fields in the southwestern part of Vinton county, Ohio, and being in the counties of Jackson and Vinton in the State of Ohio; and all other branches, additions and extensions pertaining to or belonging to, or in which the said The Ohio Southern Railroad Company has any interest, legal or equitably, and including all its railroads, ways, rights of way, station grounds, tracks, sidings, bridges, buildings, stations, viaducts, culverts, engine houses, car houses, and other houses of all kinds and of rolling stock and in trust rolling stock, tools, machinery implements, fuel, supplies of all kinds and property, real, personal or mixed of all kinds and descriptions and wherever situated, the said property being more particularly described in the said decree now on file in the Clerk's office of the Court of Common Pleas of Allen County, State of Ohio, being intended hereby to include all of the property, rights privileges franchises and immunities of every kind and description particularly described in the said decree and in the order of sale issued to the undersigned as said Master, and to which reference is here made.

Said sale will be made subject to the following charges and claims thereon:

First—The receiver's certificates issued pursuant to the orders of said Court of Common Pleas, and which shall be outstanding and unpaid at the time of the confirmation of the sale herein announced.

Second—A mortgage of trust already made by the Ohio Southern Railroad Company on the 3rd day of May, 1881, to the Central Trust Company of New York and covering the property aforesaid for the security of $4,000,000 (four million dollars) of bonds of the denomination of $1,000 (one thousand dollars) each, dated May 3rd, 1881, and payable in gold coin of the United States on the first day of June, 1921, with interest at the rate of six per cent. per annum, payable semi-annually on the first days of December and June of each year.

Third—All claims of intervening claimants now pending in said cause and undetermined which shall be finally adjudged to be valid of claims against the said The Ohio Southern Railroad Company and liens upon the property above described or some part thereof, superior to the lien of the second mortgage for the foreclosure of which said decree was taken.

The said property shall be offered and sold as one parcel and as an entirety. No bids shall be received at said sale for the said property for a less sum than $200,000 (two hundred thousand dollars) nor shall any bid be received from any bidder who shall not place in the hands of the undersigned or deposit with him at the time of making the bid, as a part of said bid and a pledge that such bidder will make good the bid if accepted by the court, the sum of $15,000.00 (fifteen thousand dollars) in money or certified check or certificate of deposit of that amount to the satisfaction of the undersigned as Master. Such deposit shall be received as a part of the bid of the successful purchaser, and any deposit made by any bidder who shall not become the purchaser to be returned to him, and upon such deposit being made by the highest bidder, the Master will report the same to the court as a part of the purchase price; the balance of the purchase price at all be paid from time to time as the court shall direct. The balance of the purchase price not required to be paid in cash, either by the deposit aforesaid, or by order of the court, but may be paid by surrendering to the undersigned outstanding second mortgage bonds and overdue coupons pertaining thereto, the same to be received in satisfaction in payment of purchase price at such value as shall be equivalent to the amount that the holders thereof would be entitled to receive thereon in case entire purchase price were paid in cash.

For the further and more specific description of the property, and for the further and more particular designation of the directions and conditions of the said sale, reference is hereby made to said decree.

J. T. ADAMS, Special Master.

Butler Stillman & Hubbard, of New York, and Doyle & Lewis, of Toledo, attorneys for The Central Trust Company. 8 22-dw

## TIMES FOR HOLDING CIRCUIT COURT, A. D. 1897.

STATE OF OHIO, THIRD JUDICIAL CIRCUIT.

It is ordered that the terms of the Circuit Court of the several counties in said circuit for the year 1897, be fixed as follows:

Allen county on the 13th day of April and the 23d day of November.

Auglaize county on the 27th day of April and the 16th day of November.

Crawford county on the 19th day of January and the 14th day of September.

Defiance county on the 2d day of March and the 19th day of October.

Hancock county on the 15th day of May and the 7th day of December.

Hardin county on the 30th day of March and the 4th day of November.

Henry county on the 23d day of February and the 12th day of October.

Logan county on the 9th day of February and the 5th day of October.

Marion county on the 12th day of January and the 28th day of September.

Mercer county on the 4th day of May and the 18th day of November.

Paulding county on the 16th day of March and the 14th day of October.

Putnam county on the 6th day of April and the 9th day of November.

Seneca county on the 11th day of May and the 30th day of November.

Union county on the 2d day of February and the 22d day of September.

Van Wert county on the 23d day of March and the 26th day of October.

Wyandot county on the 5th day of January and the 7th day of September.

Said term to begin at 9:00 o'clock a. m.

JAMES H. DAY, JAMES L. PRICE, JEO. K. KOHN, } Judges.

THE STATE OF OHIO, ALLEN COUNTY ss.

I, U. M. Shappell, Clerk of the Circuit Court within and for the aforesaid county and state, do hereby certify that the foregoing order is a correct copy of the original order of said court now on file in my office.

In testimony whereof, I have hereunto set my hand and affixed the seal of said court at Lima, Ohio, this 2d day of October, 1896. (SEAL)

U. M. SHAPPELL, Clerk.

10 3-3wks

## Assignee's Notice.

The undersigned has this day been appointed by the probate court of Allen county, Ohio, and has duly qualified as assignee in trust for the benefit of the creditors of Peter M. Boose insolvent.

All persons indebted to said assignor's estate will make payment, and all persons holding claims against said insolvent estate will present them duly authenticated to the undersigned.

JAMES MCBETH, Assignee of Peter M. Boose.

J. G. LAMISON, Att'y.

Lima, O., Sept. 23, 1896.


## The Rosy Freshness

And a velvety softness of the skin is invariably obtained by those who use POZZONI'S Complexion Powder.


NEWSPAPERARCHIVE®
NEWSPAPERARCHIVE®

OUR GREAT

# SOUVENIR SALE

Will continue three more days—Monday, Tuesday and Wednesday. With every purchase of seventy-five cents or over we give a beautiful and costly souvenir. The grand sale positively ends Wednesday night, Oct. 21st.

# THE MAMMOTH.

# DRINK
# KNEIPP MALT COFFEE.

FOR YOUR HEALTH.—12½ CENTS PER POUND.

Kneipp Malt Coffee, is a wholesome beverage for young and old, strong and weak; a complete substitute for ar[illegible] as a splendid addition to any grade of coffee.

For sale by the following well known grocers:

Thos. Duffield & Son, 318 N. Main.
Thos. Koch, 337 N. Main.
D. S. Irwin, 63 Public Sq.
John Wheeler, 113 W. Market
Watson & Co., 208 N. Main.
P. H. Lawlor, 113 E. Wayne.
J. M. Arndt, 518 N. Main.
W. B Stump, 600 N. Main.
C. A. Phillips, 421 E. Market
B. G. Stump, Pine and North.
W. E. Whitney, 325 S. Pine.
J. B. Curry, 445 S. Pine.
E. T Ritenour 947 W High,
G. W. Spencer, 817 W. North.
Z. A. Crosson & Co., 112 E Market.
J. A. Hall, 201 S. Main.
S. Spellacy, 814 S. Main.
A J. Sullivan, 140 S. Main.
T. P. Jones, 701 S. Main.
F. A. Holland, 148 N. Main.
J. W. Shanahan, 800 N. Main
F. M. Lochhead, 790 St Johns
Beeman & Co., 141 N. Main.
Austin & Douglass, 411 and 413 W. Spring.
The Enterprise Grocery Co., E. Market.
H. L. Watson, 619 W. North.
W. Watt, 940 W. High.

WHOLESALE.

Moore Bros. | The J. M. Sealts Co.

## LOCAL TIME CARD

Giving time of departure of trains from the various depots at Lima, Corrected June 22, 1896:

P., Ft. W. & C. R. R.

| | | | |
|---|---|---|---|
| No. 4—Going East | Daily | | 7 45 a m |
| " 34— " | " | | 8 30 a m |
| " 20— " | " | ex. Sunday, | 3 15 p m |
| " 8— " | " | | 9 30 p m |
| " 2— " | " | Limited | 10 50 p m |
| " 38—Going West. | " | ex. Sunday, | 9 20 a m |
| " 9— " | " | | 2 50 p m |
| " 31— " | " | | 3 44 p m |
| " 15— " | " | | 2 00 a m |
| " 51 " | " | Limited | 3 33 a m |

C., H. & R. R.

| | | | |
|---|---|---|---|
| No. 12—Going North, | daily | | 1 35 a m |
| " 14— " | daily | | 6 20 a m |
| " 2— " | daily ex. Sunday | | 3 25 a m |
| " 6— " | " | " | 12 45 p m |
| " 4— " | " | | 4 35 p m |
| " 10— " | ex. Sun. arrive | | 8 45 p m |
| " 60— " | Sunday only | | 7 45 a m |
| " 62— " | " | arrive | 10 30 p m |
| " 7—Going South, | daily | | 2 25 a m |
| " 11— " | " | ex. Sunday | 5 45 a m |
| " 1— " | " | " | 9 20 a m |
| " 5— " | " | | 1 05 p m |
| " 3— " | " | | 4 05 p m |
| " 13— " | arrive daily | | 7 15 p m |
| " 61— " | Sunday only | | 7 15 a m |

L. E. & W. R. R.

| | | | |
|---|---|---|---|
| No. 6—Going East, | daily ex. Sunday | | 7 20 a m |
| " 4— " | " | " | 1 40 p m |
| " 2— " | " | | 7 20 p m |
| " " | Sunday only | | 7 00 a m |
| | Return | | 9 30 p m |
| " 1— " | West | " | 9 35 a m |
| " 5— " | " | " " " | 4 50 p m |
| " 3— " | " | " | 2 45 a m |

C. & E. R. R.

| | | | |
|---|---|---|---|
| Local—Going East, | daily ex. Sunday | | 7 00 a m |
| No. 2— " | " | " | 3 30 p m |
| " 8— " | " | " | 9 02 p m |
| " 13— " | " | " | 2 45 a m |
| Local— " | West, | " " " | 7 00 a m |
| No. 1— " | " | " " " | 9 23 a m |
| " 5— " | " | " | 11 23 a m |
| " 3— " | " | " | 12 37 p m |
| " 13 " | " | " Monday | 5 30 p m |

OHIO SOUTHERN.

| Leaves | | Arrives |
|---|---|---|
| 8 20 a m | Daily, except Sunday | 11 05 noon |
| 3 35 p m | " " " | 5:05 p m |

LIMA NORTHERN.

GOING NORTH.

| | | |
|---|---|---|
| No. 2—Express, leaves | | 8:35 a m |
| No. 12—Local " | | 10:30 a m |
| No. 4—Express, " | | 5:10 p m |

GOING SOUTH.

| | | |
|---|---|---|
| No. 1—Express, arrives | | 8:20 a m |
| No. 10—Local, " | | 4:20 p m |
| No. 3—Express, | | 8:00 p m |

**Look in Your Drawers**

And see if you have any old gold or silver. We pay cash for same. MacDonald & Co. 1-6t

### Report of the Elida School.

The following pupils of the Elida public schools have received banner cards for the month ending October 9, 1896;

HIGH SCHOOL.

A Grade—Glen Sherry and Pearl Morris. B Grade—Lizzie Judkins. C Grade—Beryl Crites.

GRAMMAR SCHOOL.

A Grade—India Pfeifer. B Grade—Lizzie Hall. C Grade—Vernie Steiner. D Grade—Bessie Woods.

PRIMARY SCHOOL.

A Grade—Shirley Baber. B Grade—Oscar Lease and Earl Reedy. C Grade—Reah Baxter. D Grade—Inez Petree and Darl Steiner.

E. C. AKERMAN, Supt.

It is surprising to many that football players and other athletes regard a sprain or bruise of so little consequence. One reason of this is, they know how to treat such injuries so as to recover from them in a few days, while others would be laid up for two or three weeks, if not longer. Writing from Central State Normal School, Lock Haven, Pa, Mr. W. H. Losch, captain of the base ball club and gymnasium, says: "I take pleasure in stating, that members of our base ball club and myself have used Chamberlain's Pain Balm with most excellent results. I unhesitatingly recommend it as the best remedy for sprains, swellings, cuts and bruises, of any that I know." For sale by Melville, the druggist, old postoffice corner, and C. W. Heister, 58 public square.

Many of your friends, or people whom you know of, have contracted consumption, pneumonia or other fatal diseases by neglect of a simple cold or cough. Foley's Honey and Tar, a safe, sure and pleasant cough medicine would have saved them. It is guaranteed. H. F. Vortkamp, n. e. cor. Main and North streets.

### In Memoriam.

WHEREAS, It has pleased the will of our Heavenly Father in His all-wise and merciful providence, to remove from our midst our brother, John Tracy, to an eternal life of rest and happiness in the home beyond; therefore be it

Resolved, That in the death of our brother Golden Gate Lodge laments the loss of a useful member who was ever ready to proffer the hand of aid to the distressed; a member whose utmost endeavors were exerted for its welfare and prosperity; a friend who was dear to us all, and whose great heart, fraternal grasp and hearty words of welcome will never be forgotten by any of us.

Resolved, That we extend our deepest sympathy to the bereaved wife, who, by his loss, is deprived of a loving, faithful and affectionate husband.

Resolved, That our charter be draped in mourning for thirty days; that these resolutions be spread on the minutes of this lodge, and that a copy of the same under seal of the lodge be presented to the bereaved wife; that they be published in the Lima papers, and in the "Bundle of Sticks."

ELLA BENNETT,
MAME NASH,
LIZZIE ROUSH,
Committee.

### Obituary.

Daniel Myers was born May 1, 1827, and died Oct. 12, 1896, aged 69 years, 5 months and 12 days. He was one of the oldest and most favorably known residents of Allen county. He was born in Fairfield county, and was the son of Abraham and Sarah (Conrad) Myers. He came with his mother and stepfather to Allen county in 1829, and grew up in the woods, his playmates being the Indians. He was married to Rebecca Spangler, April 19, 1849, and to them were born twelve children. The mother and five of the children preceded him to the spirit world. July 25, 1877, he married the wife who now mourns his death.

He was a member of the Evangelical Lutheran church for over 40 years and an elder in the same for a number of years. He leaves a wife, seven children, two brothers, three sisters, and a host of friends and neighbors to mourn his death. What is their loss is his gain. He was an affectionate husband, a kind and loving father. Not only will he be missed by his family, but by his friends and neighbors.

A precious one from us has gone,
A voice we loved is stilled;
A place is vacant in our home
Which never can be filled.
God, in His wisdom has recalled
The boon His love had given;
And though the body moulders here,
The soul is safe in heaven.

ONE OF THE CHILDREN.

"I had chronic diarrhœa for ten years," says L. W. Kichlein, a justice of the peace at South Easton, Pa. "No remedy afforded me real relief until I was induced by Chas. T. Kilian, the druggist, to try Chamberlain's Colic, Cholera and Diarrhœa Remedy. It cured me and for a year I have had no return of the trouble." It has also cured many others, among them old soldiers who had contracted the disease in the army and given up all hope of recovery. For sale by Melville, the druggist, old postoffice corner and C. W. Heister, 58 public square.

**EXCURSION TO FORT WAYNE, VIA PENNSYLVANIA LINES.**

**On Oct. 21st, the Pennsylvania Co. will sell excursion tickets to Ft. Wayne for $1 80, good to return the 22nd, on account of the Democratic rally, afternoon and evening. W. J. Bryan, Democratic candidate for president, will be present and speak.**

**B. H OYLER,**
**tt Ticket Ag't.**

### LETTER LIST.

Letters remaining uncalled for in the Lima postoffice for week ending Oct. 19, 1896:

| | |
|---|---|
| Armstrong, Jas | McGuire, Wm |
| Barber J H | Miller, Frank |
| Bock, Silas | Mitchell, Wm C |
| Byers, James A | Paige, W P |
| Campbell, Anna | Rumele William |
| Douglass, Ella | Lands, Levi |
| English, W H | Schaum, Frank |
| Freeland, Fred | Shaw, John |
| Griffiths, Robert | Showman, B D |
| Hine, Chas | Sours, Jesse |
| Hines, Clark | Spraig, F M |
| Janes, Elsworth | Thatcher, J W |
| Knoppenberger, L | Thomas, W H (2) |
| Kelly, Ella | Van Horne, |
| Longsworth, D J | Wallace, Henry |
| Lunnigan, L | Williams, W C |
| | Yoakam, Wm |

Parties calling for any of the above will please say "advertised."

W. R MEHAFFEY, P. M.

**DISEASES OF THE SKIN.**

The intense itching and smarting incident to eczema, tetter, salt-rheum, and other diseases of the skin is instantly allayed by applying Chamberlain's Eye and Skin Ointment. Many very bad cases have been permanently cured by it. It is equally efficient for itching piles and a favorite remedy for sore nipples; chapped hands, chilblains, frost bites, and chronic sore eyes. For sale by druggists at 25 cents per box.

**Try Dr. Cady's Condition Powders, they are just what a horse needs when in bad condition. Tonic, blood purifier and vermifuge.**

**New styles in Photographs for Holidays now ready.**
**Van DeGrift,**
**1 4t 56½ Public Square.**

## A LIMA FIREMAN.

A Fireman from Department No. 1 Tells a Story of Interest.

No one will contradict us when we say that the Lima fire brigade is not the only one in Ohio. No one will deny that it is the fire brigade best known to our citizens. Even if we had a week's tournament and every brigade in the state was a guest of the city, our own boys would come nearest our hearts. To them nightly we resign the care of our homes and business places, and in the fiercest conflagration we feel confident that they are able to cope with it. Among the respected members of our brigade is Mr. Bert Coates, of No. 1 department, and the little account of his experience he gives in the following words will be read with interest, and coming, as it does, right in our midst, it should certainly carry more weight with our readers than the utterances of strangers from far-away towns. He is one of ourselves. You can see him any time, can talk to him, can get his advice and after getting it you can act on it or reject it just as you please. You can't do this with any other testimony but that published by Doan's Kidney Pills. Read your paper and see. Fireman Coates says: "I cannot say that I had kidney disease. Some time ago I was taken with an extremely lame back. Pains would shoot through my system and I was so sore and lame across my kidneys that I could bend only with the greatest difficulty, and to regain my feet after sitting caused twinges of pain to catch me in the hips. I got a box of Doan's Kidney Pills at W. M Melville's drug store, No. 147 N. Main street, for it. Well, I commenced using them, and I had not taken very many doses before the backache and the soreness in the small of my back had entirely disappeared. I do not feel a vestige of it now, and as I had taken nothing else the inference is that Doan's Kidney Pills performed the cure. I consider them a very superior medicine for backache, and I can heartily recommend them."

Doan's Kidney Pills are for sale by all dealers—price 50 cents—or sent by mail on receipt of price by Foster-Milburn Co., Buffalo, N. Y., sole agents for the U. S.

### Bargain to Farmers.

We desire to call attention to the combination offer we are making with *The Ohio Farmer*, Cleveland, O. We know of no farm paper which will give as good satisfaction to our readers. It has stood the test of time for years, being now in its 56th year. Under Mr. M. J. Lawrence's control it has grown from 2,500 to almost 100,000 in circulation and wields a mighty influence in the affairs of agriculture in the United States. Its editors, Messrs. Williams and Chamberlain, are both practical farmers and owners of farms, and when they write or talk it is from practical experience. And better than all, it is a friend to the farmer in a way which makes its influence felt for their welfare. It is printed on good paper with good, clear type. It is edited, printed and published right here in the central states, where every particle of its matter can be used with benefit by our farmers. By subscribing now the rest of this year will be given free: that is, they will run their paper to January, 1898, almost fifteen months. It is certainly a bargain. A sample copy can be seen at our office or one will be sent free by the publishers.

### Solid Worth.

"What attracted young Coppage to that homely girl?"

"Why, her name is Maria, and she won't let anybody call her Marie."—*Chicago Record.*

### Following the Mode.

"Mrs. Jones, black coffins are entirely out of style now."

"Gracious! Have I got to have Mr. Jones dug up and buried all over again?"—*Chicago Record.*

### Iconoclasm.

Headmaster (addressing the class)—How simple and yet sublime is the beautiful and detailed description which Pliny, the younger, gives us of the house in which he lived.

Smart Pupil (aside)—Most likely he wanted to sell it.—*Pearson's Weekly.*

Insist on having just what you call for when you go to buy Hood's Sarsaparilla, the One True Blood Purifier and nerve tonic.

### What It Amounts To.

Cawker—I guess Mr. Levering wishes to retire to private life.

Cumso—I thought he had accepted the Prohibition nomination for president.

Cawker—He has.—*New York World.*

**Champion Shot of the World.**

Miss Annie Oakley writes: "Myself and many of the Buffalo Bill Wild West Co. have given Allen's Foot-Ease, the powder to shake into the shoes, a most thorough trial, and can honestly say that it does all if not more than you claim." It instantly takes the sting out of Corns and Bunions. Allen's Foot-Ease is a certain cure for swollen, smarting, aching, blistered or sweating feet. Sold by all druggists and shoe stores, 25c Sample sent FREE. Address Allen S. Olmsted, Le Roy, N. Y.

## New Arrivals.

Here are a few new arrivals that will interest the purchasing public of Lima and vicinity.

## Dress Goods.

A 38 inch, strictly all wool imported serge, in black, navy, brown and cardinal. We cannot describe the quality on paper, the goods must be seen to be appreciated. Splendid value at 25c a yard.

## Union Suits.

The best fleece lined Union Suits for Ladies ever shown in this city for the money. It equals anything ever offered before at 75c each. Our price for this lot while it lasts is

**58c A Suit.**

## Lace Curtains.

Here we can show you some splendid values in new Curtains at $1.25, $1.75, $2.50, $3.25 and $4.00 a pair.

## Oil Cloth.

If you want Oil Cloth to wear well and give entire satisfaction, see what we have in store for you. All widths from 1 yard to 2 yards wide.

# FELTZ BROS. & CO.,

AGENTS FOR STANDARD PATTERNS.

1st Door South of Court House.

# BRYAN AND SEWELL

## Free Silver
—AND—
## Better Times.

Meetings will be held in the various townships in Allen county as follows, at which the cause of the people in their fight for free silver and a return of better times will be presented by popular and eloquent speakers:

BLUFFTON — Hon. Charles L. Schreiner, a Lincoln elector, and Hon. Solomon Davidson will speak in German, on the financial question, at Bluffton, on Thursday afternoon, October 22.

DILSAVER'S SCHOOL HOUSE—Marion Township—Tuesday evening, October 20. Speakers: John H. Begg and J. F. Lindemann.

PLACKARD SCHOOL HOUSE—Wednesday evening, October 21. Speaker, John H. Begg.

HILTY'S SCHOOL HOUSE—Wednesday evening, October 21. Speakers: Henry Edminston and F. A. Burkhardt.

OWENS SCHOOL HOUSE—Thursday evening, Oct. 22. Speakers: Chas. Adkins and J. C. Ridenour.

PEQUOD SCHOOL HOUSE—Marion Township—Thursday evening, October 22. Speaker: Nelson McBride.

RAYL SCHOOL HOUSE, Jackson township—Friday evening, Oct. 23. Speakers: U. M. Shappell and P. A Kahle.

HUME—Saturday evening, October 24. Speakers: Judge John E. Richie and Howard Williamson.

GOMER—Saturday evening, October 24. Speaker: C. H. Adkins.

CONANT—Saturday evening, October 24. Speaker: Joseph White.

**See Hoover Bros.' ad, page 4 of this issue.**

## PROF. F. H. CHASE,
CLAIRVOYANT

THE WONDERFUL MAN who has decided to make Lima his future home, Prof. Chase, the celebrated medium, the clairvoyant of all clairvoyants, who sees it all, tells you all, and instantly gives you peace and happiness. I NEVER ASK YOU A QUESTION, but before you utter a word I tell your name, names in full of all that you are interested in. I tell you who are true to you and who are false, what hope you may have winning your desires and what obstacles are in your way, and how to remove them. How to make the most of your talents and prosper. How to get money; I find lost articles, and locate hidden treasures. Before entering into any business, law, divorce, or marriage, consult me. Drive away evil spells, stumbling blocks, bad luck and habits, and overcome all evil works, rivals, and enemies. I never fail; I have brought about more happiness than any and all other mediums. Others are being helped, why not you? If you are going to see a medium, why not see the very best? It costs no more.

Office Hours—9 a. m to 9 p. m. daily and Sunday. Perfect satisfaction guaranteed.

All business sacred and confidential.

Sickness, losses, deaths, etc., etc., will be omitted from your reading at your request; otherwise everything; good and bad, will be given.

Mediumistic persons developed.

This is the lucky time of all the year. Come now. Don't delay. See the best medium now in the city or ever was on earth.

Private parlors at Hotel Faurot, corner Elizabeth and High streets, Lima, Ohio.

**TO LOAN.**

We have a special fund of

**$2,000 00 to $2,500 00**

to loan upon strictly first class residence property, centrally located, at a very low rate of interest. Must invest at once. Apply to R. W. WALLACE & CO.,
1t Room 6, Holmes block, Lima, Ohio.

**D. CANTIENY, M. D.**

23 Public Square,

OVER OGDEN'S RESTAURANT

TELEPHONE 360.
9 21 1m

NewspaperARCHIVE®
NewspaperARCHIVE®

# The Lima Times-Democrat

LARGEST CIRCULATION IN LIMA.

Postage Prepaid Anywhere in United States.

OFFICE—TIMES BUILDING,
No. 231 North Main Street, Lima O
TELEPHONE CALL, No. 84.

THE TIMES-DEMOCRAT PUBLG. CO

THE LIMA TIMES-DEMOCRAT is published every evening (except Sunday) and will be delivered at your supper table each evening upon the following terms:

One copy one year, in advance.....$5 00
Six months, in advance.....2 50
By carrier, per week.....10 cents

THE TIMES-DEMOCRAT has the largest circulation of any daily newspaper in northwestern Ohio, outside the larger cities. It reaches into every portion of Lima and goes into every postoffice in Allen county. THE LIMA TIMES-DEMOCRAT is recognized as the people's paper, and as such is the most popular newspaper in the city. It is read by every one in Lima, and its rapidly increasing list attests its superiority over all competitors.

THE TIMES-DEMOCRAT—The Semi-Weekly edition issued by the TIMES-DEMOCRAT COMPANY, is without parallel in point of attractiveness. It contains 56 columns of choice literary, editorial, news and advertising matter of great interest to everyone in the county. This excellent newspaper is published for the small sum of

ONE DOLLAR PER YEAR IN ADVANCE.

Subscription collections made weekly. Our collector will call each week unless some special arrangement be made with him. All subscription accounts must be paid promptly.

All foreign subscription must be paid in advance.

Subscriptions not paid in advance will be charged for at the rate of $1.50 per year.

Address all communications to

TIMES-DEMOCRAT PUB. CO.
LIMA, OHIO.


## DEMOCRATIC TICKET.

**NATIONAL.**

For President,
WILLIAM J. BRYAN,
of Nebraska.

For Vice President,
ARTHUR SEWALL,
of Maine.

**STATE.**

Secretary of State,
CHILTON A. WHITE,
of Brown county.

Judge of Supreme Court,
EVERETT B. STARK,
of Cleveland.

Dairy and Food Commissioner,
THOMAS J. CREAGER,
of Springfield.

Member Board of Public Works,
WILLIAM BEAUMONT,
of Licking.

For Presidential Electors at Large,
JACOB FECHREIMER,
of Hamilton county.

T. E. POWELL,
of Franklin county.

For District Presidential Electors,
First District—Thomas H. C. Allen, Cincinnati.
Second—John C. Roth, Cincinnati.
Third—James A. Gilmore, Eaton.
Fourth—Lewis J. George, North Star.
Fifth—Blair Hagerty, Montpelier.
Seventh—Edward H. Raynor, Piqua.
Eighth—Thomas Reed, Marysville.
Ninth—Patrick Henehan, Toledo.
Tenth—John C. H. Cobb, Wellston.
Eleventh—E. B. Lash, Athens.
Twelfth—Thomas B. Cox, Lancaster.
Thirteenth—John Seitz, Tiffin.
Fourteenth—Peter Herman, Norwalk.
Fifteenth—John Mehaffey, Cambridge.
Sixteenth—William M. Lupton, Martin's Ferry.
Seventeenth—William Veach, Newark.
Eighteenth—Benj. F. Wezbrecht, Alliance.
Nineteenth—George Logan, Gustavius.
Twentieth—C. A. Hopkins, Cleveland.
Twenty-First—R. I. McKinney, Cleveland.

**DISTRICT.**

For Member of Congress, 4th District,
GEORGE A. MARSHAL,
Shelby county.

**JUDICIAL CIRCUIT.**

For Judge of the Circuit Court,
CALEB H. NORRIS,
of Marion County.

**COUNTY.**

For Probate Judge,
THEODORE D. BOBB.

For Clerk of the Court,
U. M. SHAPPELL.

For County Auditor,
PHILIP WALTHER.

For Commissioner,
T. C. BURNS.

For County Recorder,
ABRAM HARROD.

For Prosecuting Attorney,
J. C. RIDENOUR.

For Infirmary Director,
ELI MECHLING.

The November election will prove that Carl Schurz, who has acted in turn with the Republicans, Democrats, and mugwumps, does not carry the German-American vote in his pocket.

Some people think it awful for this government to coin free the product of American silver mines, but all right to coin free the product of the South African gold mines.

The Mulwart campaign liars continue to reiterate the ridiculous statement that under a free coinage law *fifty-three cents worth* of silver bullion owned by a silver miner will be increased in value to *one hundred cents* by being coined into a dollar. The same intrepid, dazzling and brilliant liars state that the one hundred-cent dollar which the silver mine owners will obtain for fifty-three cents worth of bullion will only remain worth one hundred cents so long as the silver miner owns it. The moment he buys farm products or any other commodity with it this great big one-hundred-cent dollar immediately shrinks into a fifty-three-cent coin. Nearly the whole stock in trade of the McKinley campaign consists in ringing the changes on this asinine proposition. The silver dollar which we are to have under free coinage will be precisely the same as the silver dollar we now have under the limited coinage inaugurated in 1878 and continued for thirteen years. The bullion in it will be worth—not fifty-three cents—but one hundred cents. The able financiers who placed the gold dollar around Major McKinley's neck, through the agency of Mark Hanna, pay a great deal of money for printing and circulating the lying twaddle about the silver dollar which vibrates in value constantly from fifty-three cents to one hundred cents, according to the man who happens to hold it in his hands. These financiers do not expect to fool sensible people. They only expect to fool the fools. But they sincerely believe the fools to be in the majority. They do not believe that a dollar can be worth fifty-three cents one minute and one hundred the next, and then fifty-three cents again in the following minute. But they say they believe it and they say it is true. They say it will make the silver mine owner rich to have fifty-three cents' worth of bullion coined into a hundred-cent dollar, which will only be worth fifty-three cents after it is coined. And they say it will make the farmer poor to sell his wheat to a silver mine owner for a dollar, because the dollar, as soon as it is handed to him by the silver mine owner will become worth but fifty three cents. The Boston *Herald* of Sunday went to the expense of illuminating an entire page with a red fire cartoon, exhibiting the wealthy mine owner emerging from a mint with a valise full of silver dollars, each one of which was given him in exchange for fifty-three cents' worth of silver bullion. The silver mine owner is represented as very well dressed. Dressed as well, in fact, as Mark Hanna, and about his build. The dialogue explaining the picture is held between little Rollo and his uncle. Rollo's uncle explains to him that the reason why this mine owner is so sleek and well-conditioned is that he has received dollars in exchange for as many times fifty-three cents worth of silver bullion as he had. He says the dollars are worth only fifty-three cents, although they are called dollars. Little Rollo will soon be inquiring of his uncle how a man gets rich by swapping fifty-three cents worth of silver bullion for a fifty-three cent dollar, or, if he really gets a dollar for fifty-three cents what makes it worth less than one hundred cents the moment he buys anything with it from another man?

It is not to be wondered at that the able financiers regard the American people as fools because they have allowed themselves to be tricked and deceived for twenty years on this question of the coinage of silver. Never until this year have they wearied of being marched to the polls to vote for silver candidates, who immediately betrayed them after the election. From 1877 until 1895 the majority in each House of Congress has been in favor of the free coinage of silver. Craft, crookedness and corruption have in each successive Congress prevented the restoration of free-silver coinage. But all this time the financiers were mistaken in supposing the people to be fools. Party spirit has caused voters to stand by their respective parties, and submit to wrong in the hope of righting it at another time. Old questions have been busily burnished up and presented to distract public attention from the money question. The financiers have in the past twenty years demonstrated the truth of the first two propositions of one of Mr. Lincoln's famous sayings. They have succeeded in fooling some of the people all of the time; and all of the people some of the time; but this year the remaining proposition is to be proved to them and to their discomfiture, namely, that they cannot fool all of the people all of the time.—*Enquirer.*

### Wreck Near Wellington.

Cleveland, Oct. 19.—Twenty-five freightcars with their contents were destroyed in a wreck on the Big Four railroad near Wellington, O. The loss loss will reach $100,000. The track has been completely blockaded all day and trains are running around the wreck over other roads.

### Gold on the LaGascogne.

New York, Oct. 19.—The steamer La Gascogne arrived, bringing $600,000 in gold. On Wednesday the La Gascogne encountered a tremendous wave. The passengers were at dinner at the time. The shock of the wave forced almost everything from the steamer tables, completely spoiling the meal.

## 28 TO 0.

### The High School Defeats the Van Wert Eleven.

**In an Exciting Game of Foot Ball—The Visitors Lacked Coaching and Experience.**

The Lima High School eleven played its first game of foot ball this season yesterday afternoon. The boys played an excellent game of ball and surpassed the most sanguine expectations of all those who were in any way interested in the team. The boys had practiced considerably and were in good condition. Their team worked well together and their interference playing was worthy of commendation. No man can carry a ball beyond the line unless he has united support and interference from the remainder of the team. Freeman and Morris bucked the line with great force, and made openings in the Van Wert's line wherever it was desired. The work of the team as a whole was fine, and Morris, their captain, had them under good control, considering the fact that it was their first game. The boys must learn to line up rapidly, interfere for the runner and carry out all signals as completely as possible. No half-back can do any work without the support of the entire team. The work of the half-back yesterday showed that they were well supported. The boys must learn to catch a thrown ball without fumbling it, for the side that has the ball has the advantage.

The day was damp and cold. A moderate sized crowd attended, but not so many as the team anticipated. Foot ball is a great game, and one that arouses anyone witnessing it. Several good games can be expected here this fall before the season closes.

The first touch down was made by Lima in one minute and ten seconds. Three more touch downs were made by the same side during the first half of three goals kicked. In the second half Lima made two touch downs and kicked one goal. The Van Wert boys failed to score in either half and lost the game by a score of 28 to 0.

The Van Wert boys were fine fellows and played close ball. Only one of their boys had ever seen the game played before, and considering this they certainly played an excellent game, and have an eleven that by coaching and practice will make a good team.

## FRANK METHEANY INJURED.

### Burned by Fireworks at Cincinnati, Saturday Night.

During the street parade and display of fireworks at the Republican meeting at Cincinnati, Saturday night, Councilman Frank Metheany, of the Lima delegation, was severely burned.

Mr. Metheany was riding in a vehicle from which fireworks were being fired. Some of the fireworks became accidentally ignited, and were shooting in every direction about the carriage. Mr. Metheany's clothes were nearly burned off and his hands and face were badly scorched.

A Cincinnati citizen who was in company with Mr. Metheany fell from the vehicle and had both legs broken.

### That Cairo Speech.

Jason Lamison and Chronic Office-Seeker Davison delivered two speeches at Cairo Saturday night. It was a tame struggle against the people's cause. About twenty-five people made up the audience and one-half of these were Democrats who were anxious to see one Jason Lamison, who claimed that the farmers are the meanest people on earth.

When Lamison began his harangue the few Republicans hid themselves behind bales of hay, for fear his attack upon them might change their vote. Davison followed with his rehearsal of the same talk he has been giving elsewhere in the county. Nothing new developed, only Jonas Shearer thinks the question is settled. Monroe will be Democratic and everything is for Bryan from Dan to Beersheba.

* * *

## AMONG THE RAILROADS.

Roy McGuire has resigned his position as call boy at the L. E. & W., and has been succeeded by Will Berry.

The genial conductor, Thomas Bussert, of the C. & E., had charge of the special train that was run to Spencerville Saturday night. The engine was not permitted to "back up" with the train on the return trip, but was run here and turned while the demonstration at Spencerville was in progress.


We have given Peter Keller the agency in Lima for our Barley Malt Whisky. Distilled from malted barley, it is rich and nutritious and free from all impurity. For the sick and feeble it is a true tonic.

E. H. CHASE & Co.,
Distillers, Louisville, Ky.

**New—everything at Van DeGrift's Art Gallery. Give us a call. We can suit you. 14t 56½ East Side Square.**


### Cultivated.

"Colonel, do I find you drinking water? I am surprised."

"Ah, my friend, it takes a cultivated taste to do it, and a cultivated taste, sah, is what I pride myself on, sah."—*Cin. Commercial.*


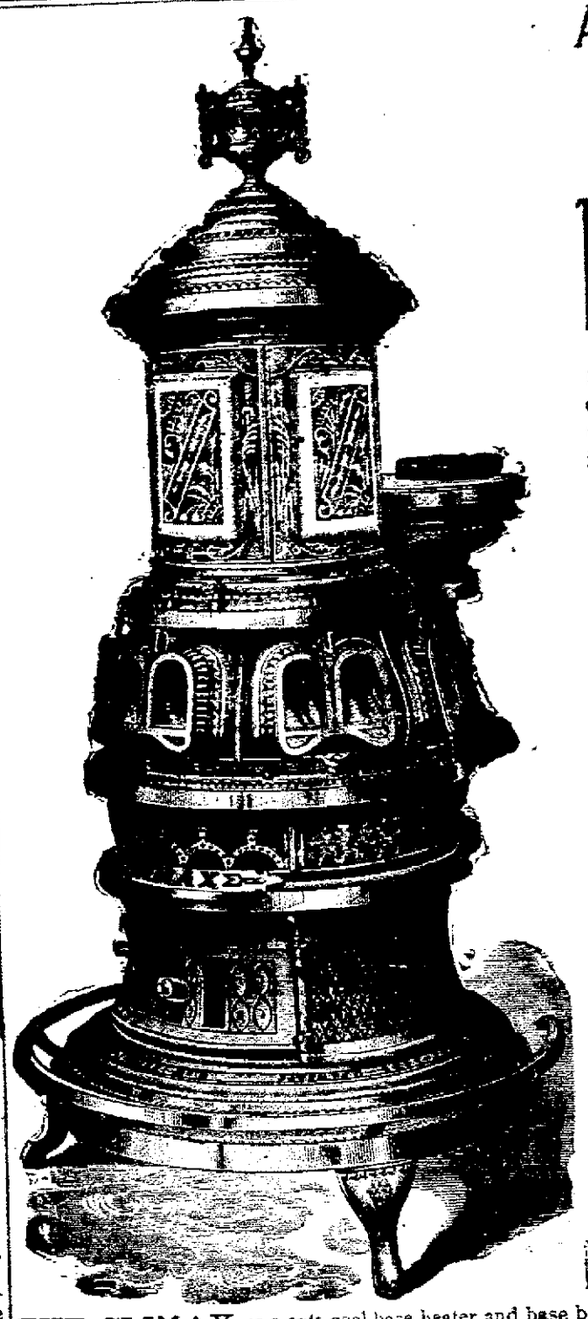

# A Soft Coal Saver And Base Heater

THAT SAVES.

# THE CLIMAX, $8.25.

We guarantee to heat your home the entire winter with only 3 TONS OF SOFT COAL, which costs $2.75 per ton, making a total of $8.25.

## HOW IT CAN BE DONE.

In the ordinary stove the dampers are so arranged that a current of air coming from below circulates up through the fire pot, thus creating very rapid combustion. Every ton of soft coal will, when burned, throw off from 8,000 to 12,000 cubic feet of artificial gas, which in every other stove is carried up the chimney and lost. The CLIMAX is warranted to save this regular waste of over 2-3 of the fuel you burn.

## How Do We Save 2-3 of the Fuel?

In the CLIMAX air enters the stove at the top beneath the urn, in place of at the bottom through the ash pit. From here it passes downward between the sides and the magazine, coming in contact with the fire from above instead of below, mixing with the artificial gases the same as air and natural gas mix with each other in a mixer. In this way both the gas and the carbon (soot) are forced downward through the fire to the bottom of the stove where it passes under the ash pit, the same as under the oven of a cook stove or under the base of a hard coal base heater. Thus we secure perfect combustion and eliminate all the smoke, grime and dirt that is so common in soft coal stoves.

THE CLIMAX is a soft coal base heater and base burner.
THE CLIMAX can be run all winter for $8.25.
THE CLIMAX has a magazine that only cokes the coal as it uses it. (Its only competitor not only cokes, but actually burns the coal in the magazine.)

**Be Economical:** The CLIMAX burns all of the smoke, (carbon and gas.) The CLIMAX will hold fire for three days. The CLIMAX has a damper in top of magazine to keep tar from forming and coal from coking too rapidly.

We sell the CLIMAX. We will guarantee the CLIMAX. We will stand by the CLIMAX.

# HOOVER BROS., Lima, Ohio.

# HERE ARE THE SHOES

For Men . .
—FOR—
. . 1896-'97.

You will find in our stock all the fashionable lasts for Fall and Winter, made in fine domestic and imported . . . . .

## Calfskin, French Patent Leather, English Enamel, Box Calf and Colored Winter Calf,

With double soles, Scotch edge, railroad edge, rope stitch, calf lined, with or without cork soles. All the newest improved weather protections, also light-weight, dressy shoes for evening wear. All made on new lasts, such as

The Extreme "Bull Dog"
The Swell "Bow Wow"
The Improved "English"

The Graceful "Beacon"
The New "Peach"

Such shoes have never been sold at a range of prices as low as ours, namely, $2.00, $2.50, $3.00, $3.50, $4.00 and $5.00, all sizes; widths AAA to E. Our claim for the best is proven by comparison and we ask at

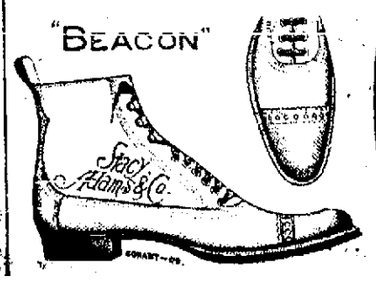


# GOODING'S.

230 North Main Street.

NEWSPAPER ARCHIVE®
NEWSPAPER ARCHIVE®

## Have You An Ideal As To CORSETS?

Did you ever picture to yourself what a Corset should be that would just exactly suit? One that would fit [illegible] touch everywhere, pinch nowhere, perfect hip, perfect bust, a corset fit for a queen at a [illegible], a perfect Corset at a dollar and a quarter. It is the LEATHER TIPPED CORSET, we have it.

It is tipped with leather at the top and bottom of each steel to prevent punching through. It's a beautifully finished Corset, a [illegible] hook Corset in Black and Drab.

Feldmann & Co
218 N. MAIN ST.



## FAUROT : OPERA : HOUSE.

WEDNESDAY, OCT. 21, '96.

The Young Character Comedian.

**J. C. LEWIS,**

And his big Comedy Company, including the Monarch of the Minstrel World,

**FRANK E. McNISH.**

The Famous Comedian and Dancer

Rose Leland, Otey Shattuck, W. H. Snyder, Frank Farrell, Minnie Bernard, Frank Camp

America's Great Soubrette,

**SADIE HASSON,**

and others in New and Novel Specialties, presenting the Laughable Rural Comedy,

**"SI PLUNKARD."**

SEE the Great R. R. Scene, the Threshing Machine Scene, the County Fair Scene

LOOK OUT for "Si" and his Country Band Parade; For the Funniest Street Parade Ever Seen

Admission as usual. Reserved Seats now on sale at Box Office


### WANTED.

FOR RENT—A 5 room house on north Main street. Inquire at 505 north Main street. 3t3

HORSES TO WINTER—I am prepared to feed and care for ten or twelve head of horses this winter. Address HARVEY JUDKINS Elida, O.

LOST—SILK BAG—Between court house and Miss Murphy's millinery store, yesterday afternoon, a black silk bag containing two pairs of spectacles and other articles. Finder please return to Miss Ella Mackenzie at county clerk's office.

### A GOOD CATCH

**Made by Patrolman Seeds Saturday Afternoon.**

Saturday afternoon Patrolman Seeds distinguished himself by running down and capturing a colored burglar who, it was afterwards learned, was wanted at Ft. Wayne for burglarizing a store. The fellow was first seen going down an alley near the French house, and when the officer started after him he began to run. Seeds gave chase and captured his man, who had in his possession a new fur cape and a ladies' jacket. At the police station he gave his name as Stewart, and confessed to having stolen the wraps at Ft. Wayne.

The chief of police at Ft. Wayne was notified, and an officer came for the prisoner.

The burglary was committed at Ft. Wayne Friday night.

**See Hoover Bros.' ad., page 4 of this issue.**

**Working Woman's Home Association.**

21 S. Peoria St., Chicago, Ill., Jan. 11, 1896.

Our Working Woman's Home Association used your Honey and Tar six years ago, and are using it to-day. It has always been a favorite, for while its taste is not at all unpleasant its effects are very beneficial. It has never yet disappointed us. Wishing you all possible success, sincerely yours, LAURA G. FIXON, Bus. Mgr. H. F. Vortkamp, n. e. cor. Main and North streets.

**Have you a chance on the stove Hoover Bros. give away Nov. 14? Get ticket at their store.**

### W. V. R. M.

There will be a regular meeting on Wednesday evening, Oct. 21, at 7 p. m. All sisters are requested to bring their contributions.

ELMIRA L. BROWN, Pres.

**See Hoover Bros.' ad., page 4 of this issue.**

### I. O. O. F. Notice.

All Odd Fellows are requested to meet at Allen lodge room this (Monday) evening at 7:30, to go to the train with the remains of Bro. Charles Gill, deceased.

J. H. FAIRBURN,
Of Relief Committee

**Have you a chance on the stove Hoover Bros. give away Nov. 14? Get ticket at their store.**

## BRYAN HERE

(Continued From First Page

you that gold is good because a gold dollar is good all over the world. Yes, it is so good that they have issued bonds for $262,000,000 in order to keep some of it in this country. We want a dollar that will stay at home and attend to business. [Great applause and cheering.]

They tell you they want a dollar that would be good if they should go on a visit to some foreign land. You tell them that you want money to use in this country, and that a dollar that is good enough for the majority of our people is better than their dollar. A man up in our part of the country, a gold standard advocate, in illustrating this money question, said. "I went to sleep and dreamed that I went to sleep and woke up in Germany and my silver wasn't good. Then I woke up in England and it wasn't worth anything there." Then he went around waking up in different countries, and finally the man he was talking to said: "My good friend, why did you not wake up in the United States occasionally?" [Applause.] My friends, the trouble with our opponents is, they are shaping their ideas according to those of foreign nations, while our people have gotten tired of a financial policy that suits other nations. What we want is a financial policy that will suit the American people whether it suits the other people or not. [Applause.]

Now, I want to call your attention to a statement which I read this morning, a manifesto issued by the chairman of the Republican national committee:

HANNA'S MANIFESTO

CHICAGO, Oct. 17.—(U. A. P.)—Chairman Hanna, of the Republican national committee, has suggested a "Flag Day" in the campaign. He promulgated the following to-day:

"The American flag has been in the present campaign the emblem or insignia of national honor. Its influence has been for great good in the cause of a good people. Its display in many places has been potent in the advancement of the country's battle for the maintenance of its honor at home and abroad. I therefore suggest that on Saturday, Oct. 31, all who intend to vote on Nov. 3 for the preservation of our national honor, for the gold standard and the advancement of our people's interests and general prosperity, display the national colors at their homes, their places of business and wherever they may be seen, in order that those who are undetermined may the more patriotically and intelligently conclude how best to perform their duty as citizens."

This is the first time I ever agreed with the chairman of the Republican National committee. I want to sign my name to that manifesto. Note what he says. He wants all those who intend to vote for the preservation of national honor to display the American flag in front of their homes or places of business. We believe in a financial policy for the American people and by the American people. We believe in a sounder financial system than that advocated by our opponents—the single gold standard. We do not only believe in sound money, but we tell you what we mean by sound money, and do not go about playing the hypocrite. We believe that opening our mints for the free and unlimited coinage of silver at the ratio of 16 to 1 without waiting for the aid and consent of any other nation on earth. [Applause.]

We are going to vote for the advancement of our people's interest and general prosperity, therefore we can join with these men in displaying the American flag and standing by that flag, and what that flag means, without asking any other nation. [Applause.] Another reason I can join is this: I want every man to feel that he can float the flag in our cause because he believes it stands for liberty. [Applause.] I want no man to float it for fear of being discharged. [Applause.] If the corporations want to carry on their nefarious work of coercion, let them take something else besides the national emblem. [Applause.] There is another reason why I join in that letter. I want some flags to float on that day that do not mean a government by syndicates and for syndicates. I want some flags to float that day that represent the sentiments of the American people. [Applause.]

My friends, I want to see all advocates of silver bring out the flag on that day. I want them to put it in their homes and in their places of business. I want you to let our opponents know that we do not intend to surrender that flag into the hands of the enemies of this country. [Applause.]

My friends, our opponents have been trying to frighten the soldiers into supporting the gold standard. I am glad to know that every soldier in this campaign does not stand for a foreign financial policy. Many of those who supported the flag are still supporting it in supporting an independent financial policy. Free silver soldiers will not be worried by the solicitude of the money changers today. The soldiers know that when they were fighting the battles of their country these men were not helping them. They were busy shaping a foreign financial policy. They were not fretting about paying the soldiers in forty-cent dollars then. [Applause.] These soldiers who were not afraid of forty-cent dollars then will not be frightened by the cry of fifty-cent dollars now. [Applause.] My friends, the soldiers know that under the free coinage of silver, with a larger demand for it, under increased prosperity, the price of silver will be raised until the silver dollar and the gold dollar will be equal in coinage and bullion value. [Applause.]

My friends, you can have just as good a dollar as you want. If our dollars are not good enough you can make them buy more. [Applause.] If dollars are too plentiful, you can fix them so that you cannot see them so often. If under the present system you do not see them once a week, by continuing this system you can make them so scarce that you could not see them once in a month. [Applause.] The gold dollar has been called a balloon dollar, because it keeps going up. But while the balloon dollar is a good thing for those who are in the balloon, it is a bad one for those on the ground, who are simply watching it as it goes out of sight. [Applause.] Dollars were not intended to soar above the people. [Applause.] We want to bring the dollar down again and become better acquainted with it. I am willing to take the votes of those who do not have enough money if our opponents will give me the votes of those who have too much money. [Great applause.]

ON TO WAPAKONETA.

As soon as Mr. Bryan ceased speaking hands were outstretched to him from every direction and during the two or three minutes that he was making his way from the band stand to the carriage, with Dr. Barr and Judge J. E. Richie, he shook hands with several hundred persons. The carriages returned to the depot escorted by the committees in charge, the bands, marshals and thousands of voters. As soon as Mr. Bryan and his party were again on board the train, the reception committee from Wapakoneta assumed charge of the candidate and the special steamed on to Wapakoneta, where the next stop was made twenty five minutes later, and the next president of the United States address another crowd of ten or fifteen thousand voters.

The meeting here was the greatest political demonstration ever witnessed in the country, and is another assurance of the fact that the cause of free silver shall win two weeks from to morrow.

After the departure of Mr. Bryan some three or four thousand people remained upon the public square and were addressed by Hon. Byron Ritchie, of Delphos.


# School Shoes! . .

We have the goods that will stand the racket, and they don't cost much money, either. Brand new goods, latest styles. Come in and look at them, at

**AVERY'S,**
135 North Main Street


### Literary Notes.

The important announcement is made that in the November number of the Atlantic Monthly will appear the first of a series of exceedingly interesting reminiscences covering the last fifty years of Colonel Thomas Wentworth Higginson's life, under the apt title of "Cheerful Yesterdays." Colonel Higginson's career as writer, soldier, public servant and man of letters covers the last half century, and there is hardly a man or a movement of that time that he has not come into intimate relations with. These autobiographical papers, in a cheerful tone, really cover much of the most important history of this long period.

In its last analysis, the peculiar features of the present presidential campaign is the unrest of the agricultural class. The Atlantic Monthly for November will contain a very lucid explanation of the Causes of Agricultural Unrest, by Professor J. Laurence Laughlin, of Chicago, who has given much time and trouble to gathering the facts and making a clear presentation of the whole subject.

### COURT HOUSE NEWS

COMMON PLEAS COURT.

Judge Richie convened common pleas court this morning at 10 o'clock.

The grand jury, this session, will have several criminal cases to consider.

In the case of the Street Railway, Judge Richie denied the prayer of A. E. Townsend to append a petition showing why the Street Railway should not be sold.

MARRIAGE LICENSES

Fred Burgoyne and Bessie Weirich.
Louis Wingate and Eva P. Futter.
Thomas Taylor and Arsenth Lippencott.

### A Challenge.

Mr. Percy Kershaw, the nominee for Recorder on the Republican ticket, is hereby challenged in joint debate on the silver question. Come, stand up and face the question square, or in the name of right and justice do not misrepresent. Yours, for truth and justice.

URBAN C. ENGLE.


# THE BANNER

—OF—

## Highest Quality and Lowest Prices

—FLOATS OVER—

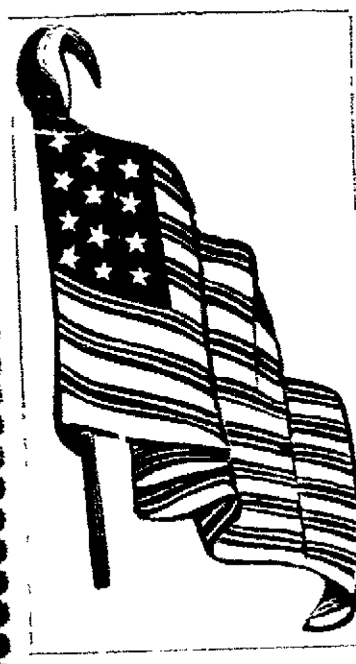

# THE UNION,

Lima's Best and Cheapest Clothing House.

## A WEEK OF BARGAINS . . . .

**Which have never been surpassed for excellence and cheapness and which can only be found at Lima's Best and Cheapest Clothing Store. We say, "Better goods for less money than elsewhere," or your money back.**

**$6.50** Will buy an all wool Suit in black or blue cheviot, brown tan or gray cassimeres or homespuns, the same kind other stores want $10 for.

**$6.50** Will also buy a black or blue Beaver Overcoat, a Shetland or Melton Ulster, or a blue or a black daisy diagonal Overcoat, not sold anywhere at less than $10 to $12.

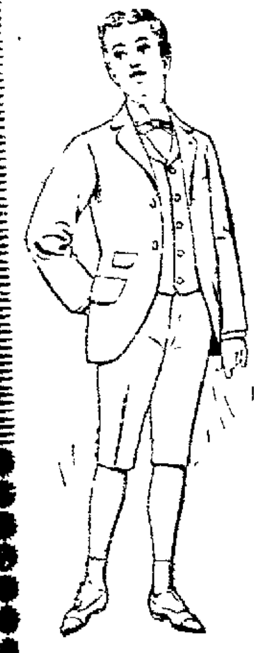

## Our Suits For Boys

Are perfect; the cloth, the make the style of the very best; prices within reach of everybody.

KNEE PANTS SUITS From 75c to $10.00.

LONG PANTS SUITS, $2.75 to $15.00.

**5c** Will buy any of our Boys' McKinley or Bryan Caps. . . .

Leather and Wool GLOVES and MITTS, the 50c kind, - - - - **20c.**

**CAPS.** We have placed on sale about 300 Caps, alls and regular 35c and 50c qualities, which we shall close out at **20c.**

## Boys' Waists and Blouses,

15c to 63c, worth 35c to $1.75.

**$9.50.** At this price we are showing the most remarkable values in Black Clay and Diagonal Worsted Suits, of the finest wool—Scotch and English Plaids, Montagnacs and Mixed Cheviots, all of which are good value at $15.

**$9.50.** Our Overcoats and Ulsters at this price were never surpassed in material or workmanship. They are the kind that others ask $13.50 to $16.50 for, and you must see them before purchasing.

## Boys' Reefers, Ulsters, Cape and Box Overcoats

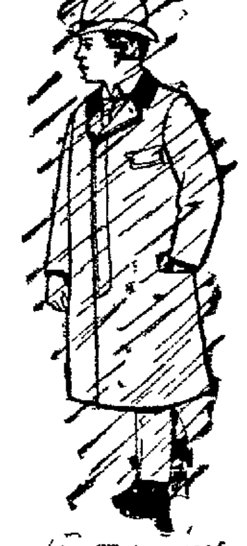

Our Water-proof Dress Overcoat Boy.

For boys from 2 years of age and every larger size you may want.

NOVELTIES

in cloth and style, at prices far below "regular."

OUR WATERPROOF Reefers and Overcoats look just like any other make, but they are waterproof.

**25c** Is our price for the best Natural Wool and Merino Underwear ever sold at this price. Others ask 50c for same goods.

We have some excellent values in Woolen Hose and Wool Underwear, from the Ed. Wise stock, in which you can easily save 33 to 50 per cent; also Flannel Shirts and Fine Sweaters which go at remarkably low prices. "Your money back if you are not in every way satisfied."

# THE UNION CLOTHING CO.,

**Lima's Best and Cheapest Clothing House, Northeast Corner Square.**


NEWSPAPERARCHIVE®

# The Campaign

# Is Open!

And everybody admits that it is to be the most exciting and important campaign in American politics for many years. Not since the war have the people been so deeply interested in political policies, and the result is that for the next month the

# Newspapers

# Will be Read!

As they have never been read before. And not only read in the casual way that is usual doing other portions of the year, but they will be studied as text books by thousands of persons anxious to inform themselves upon the issues of the campaign. This all means an increase in the values of newspaper advertising, and the shrewd business man will readily appreciate the importance of taking advantage of this increasing value.

# Now is the Time

# To Advertise

And push your business. While people are reading the papers for political pointers, they will read your advertisement. They are sure to do it. People all want to buy goods at this time of the year for their winter's use and they will buy from those who, through the columns of the newspaper ask them to do so.

# Make No Mistake

In thinking people will buy whether you advertise or not. The merchant who uses printer's ink keeps his clerk's busy and does a thriving business, where the one who does not advertise sees his clerks setting about all day, because the people have not been informed through the newspaper what bargains he has, if any.

# If It Is Job Work

You want, we are right in line. We will quote you prices on Job Work that will make you smile. We are actually doing work so cheap that no one can afford to do without it. All manner of office stationery, bills of every size, dodgers, etc., done at your own price.

# THE TIMES-DEMOCRAT CO.,

221 NORTH MAIN STREET.



No 31

Rev. A. M. Shimer, 1011 E. Maple St., Des Moines, Ia., writes: "Myself and family have used your Dr. Kay's Renovator and we regard it as a very excellent medicine. Its gentle action upon the stomach and its effect upon the general system is very satisfactory. I have been troubled for a number of years with INSOMNIA and I have used various remedies with but little, if any beneficial effect until I commenced using Dr. Kay's Renovator. Now I sleep sweetly."

**Dr. Kay's Renovator**

is a positive cure for Dyspepsia, Constipation, Headache, Nervousness, Neuralgia, Rheumatism, Liver and Kidney diseases. Sold by druggists at 25 cts. and $1, or sent by mail by Dr. B. J. Kay Medical Co., Omaha, Neb. Send stamp for FREE SAMPLE and Booklet.

SOLD BY DRUGGISTS.

HARLEY PHARMACY, LIMA, O.


## THE BATTLE OF THE NILE.

**Nelson Said It Was a Conquest, Not a Mere Victory.**

Eleven out of 13 French ships of the line had been taken or destroyed and two of the four frigates. It was not a victory; it was a conquest. So wrote Nelson regarding it. It is unnecessary here to speak of the titles and rewards which were showered on the victor. It is of more real interest to consider the true significance of the victory, the sense in which it could be said to be a conquest. In England we have too much accustomed ourselves to look on it merely as the most brilliant of sea fights, and in France it has been spoken of as a reverse indeed, but one which cannot cloud the splendor of the battle of the Pyramids. None the less, it was the conquest of Egypt; it was the isolation and virtual imprisonment of the French army.

Bonaparte understood this from the first, and after a vain and hopeless campaign in Syria—hopeless against the power which commanded the communications by sea—he made an ignominious flight, leaving Kleber to get the army out of the mess in which he had put it. Nelson, too, understood it and wrote on Aug. 11: "The French army is in a scrape. They are up the Nile without supplies. The inhabitants will allow nothing to pass by land, nor H. N. by water. Their army is wasting with the flux, and not 1,000 men will ever return to Europe." And some months later, March 22, 1799, he wrote: "The embassador of Bonaparte has been intercepted by Troubridge on his way to Constantinople, and among other articles of his instructions is an offer to enter on terms for his quitting Egypt with his army. This offer is what I have long expected the glorious battle of the Nile would produce, but it was my determination from that moment never, if I could help it, to permit a single Frenchman to quit Egypt. To Egypt they went with their own consent, and there they shall remain while Nelson commands the detached squadron."

A letter from Kleber to the directory, written only a month after Bonaparte had deserted his post, reveals the hopelessness which was felt. "I know," he wrote, "all the importance of the possession of Egypt. I used to say in Europe that this country was for France the fulcrum by means of which she might move at will the commercial system of every quarter of the globe. But to do this effectually a powerful lever is required, and that lever is a navy. Ours has ceased to exist. Since that period everything has changed, and peace with the porte is, in my opinion, the only expedient."—Cornhill Magazine.

**Pepper Berries.**

When the berries on a spike of the pepper plant begin to turn red, the spike is cut off and the berries gathered. If left too long, until perfect ripeness is attained, there is a great loss occasioned by the berries falling off, and the quality of the product is by no means so good.

De Candolles made a very careful examination, historically and botanically, of the origin of wheat, and claims that its native home was in the plateau of Armenia, where it is still found to be growing wild.

Rice was first grown in 1695 from seed brought from the East Indies.


**Feed the Nerves**

Upon pure, rich blood and you need not fear nervous prostration. Nerves are weak when they are improperly and insufficiently nourished. Pure blood is their proper food, and pure blood comes by taking Hood's Sarsaparilla, which is thus the greatest and best nerve tonic. It also builds up the whole system.

Hood's Pills are the favorite family cathartic, easy to take, easy to operate.


**Ethical.**

"Jackson, I don't believe you know the difference between right and wrong."

"Yes, I do: it is right for a man to have plenty of money, and it's wrong for him not to have any.—*Chicago Record.*


**Campaign Marching Clubs.**

Members of Bryan clubs and McKinley clubs, be sure to get from your druggist or shoe dealer, before you march, a package of Allen's Foot-Ease, a powder for the feet, and shake it into your shoes. It instantly takes the sting out of Corns and Bunions, and prevents blisters and swollen, tired, sweating, aching feet. Sold by all druggists and shoe stores, 25c. Sample sent FREE. Address, Allen S. Olmsted, Le Roy, N. Y.

**Shall It Be 16 to 1?**

Silver men say yes, gold men say no. But all who have used it, whether gold or silver men concede that Foley's Honey and Tar Cough Syrup is superior to all others as 16 is to 1. H. F. Vortkamp, n. e. cor. Main and North streets.


## SUCCESSOR OF KEANE.

Speculation as to the Successor of the Rector.

### A MEETING OF DIRECTORS.

**The Indications Are That the Directors of the Catholic University Will Have a Short but Important Business Session.**

Washington, Oct. 19.—The program of the meeting of the directors of the Catholic university indicates a brief and business-like session. The meeting begins Wednesday in the senate chamber of McMahon hall.

The sessions will be private, and the present indications are that no authoritative information as to the choice of Bishop Keane's successor will be made public after the meeting or until the pope has acted on the recommendation of the directors.

It is expected that Cardinal Gibbons and Archbishop Williams, of Boston will be the guests of the university Archbishop Corrigan, of New York, and Ryan, of Philadelphia, will be with Messrs. Riggs, of this city. Most of the visiting prelates have friends here with whom they will stay during the meeting. Archbishop Gross, of Oregon, is already here, the guest of Fr. Macklin, of St. Paul's parish.

Although the meeting of the university directors is near at hand, there appears to be no crystallization on any name for the rectorship to succeed Bishop Keane. Objections are raised to most of the names already mentioned in the press, and in university circles it is felt that the conjecture has not come from those who will have a voice in the selection.

The tenure of office of the bishops is for life, so that they are not likely to give up a place of such dignity and permanence for a temporary position which, when it was terminated, would leave them without a diocese.

### OPERATORS OF MYSTIC NUMBER.

**The Swindlers Are Fined and Sent to the Penitentiary.**

Springfield, Mo., Oct. 19.—In the federal court here before Judge Phillips, the "Mystic Number" swindler, G. R. Bell, alias James T. Schwartz, and his four accomplices, Henry T. Wells, Michael McGinnis, Thomas A. Robbins and Thomas Hobson pleaded guilty to the charges of using the United States mails for fraudulent purposes and were sentenced, Schwartz, Wells and McGinnis being sentenced to two years in the penitentiary and to pay fines of $1,000 each. The others were fined $1,000 each and sentenced to six months in the county jail.

These were the swindlers who represented to farmers that they were in league with the treasury department and in a position to give out treasury notes supposed to have been cancelled to those who became members of their organization. Several farmers paid big fees to become members of the "mystic numbers."

### HALL OF HISTORY.

**The Cornerstone to Be Laid at Washington on Wednesday.**

Washington, Oct. 19.—A significant event in the advancement of American education will take place here on Wednesday when will be laid the corner stone of the hall of history, the first of the great group of buildings to form the home of the now well known American university. Last March ground was broken for the university in the presence of a distinguished gathering. President Cleveland has been invited to lay the corner stone.

Over $200,000 will be spent in the erection of the hall of history and when complete the structure will be worthy of rank among the foremost of the magnificent government buildings for which Washington is celebrated. It will be constructed of white marble.

**Proceeded With One Engine.**

Southampton, Oct. 19.—The American line steamship Paris, Captain Watkins, from New York, reached her dock in this city. She reports that at 9 o'clock a. m., on October 8, in latitude 40 degrees, 45 minutes north and in longitude 67 degrees west while going at a moderate rate of speed and in calm weather her starboard tail shaft broke. The engines were immediately stopped and a boat lowered and an examination made from which it was ascertained that the propeller had been jammed and broken. The shaft was secured and the ship proceeded with one engine.

**Gone to Mexico.**

Topeka, Kas., Oct. 19.—Owing to the fact that the drought this summer damaged to a considerable extent the wheat crop of Mexico and that the Mexican government has removed the duty on grain for a period of several months. Kansas grain is now on the move into Mexico.

**Special Prize to Pillsbury.**

Nuremburg, Oct. 19.—The judges of the international chess tournament held in this city in July and August awarded a special prize to Pillsbury for having played the most brilliant game of the tournament against Lasker.

**Fire at Los Angeles.**

Los Angeles, Cal., Oct. 19.—The largest fire that has occurred in this city in years started in the Fowler paper box factory and before it was subdued over $100,000 worth of property had been consumed.

**Gutted by Fire.**

Columbus, O., Oct. 19.—The building occupied by the Hanna Paint company was gutted by fire. Total loss about $60,000; insurance about $25,000.

# Washing windows

is another one of the things that **Pearline** (use without soap) does best. With that, the glass is never cloudy—is always clear and bright. Washing it is less trouble, of course—but that is the case with **everything** that is washed with **Pearline**.

And about the sashes and the frames; remember that **Pearline**, when it takes the dirt off, leaves the paint on. Haven't you noticed that certain imitations are not so particular about this? 497

**Millions NOW USE Pearline**

*The Cyclist's Necessity.*

# POND'S EXTRACT

WILL CURE CUTS, BURNS, BRUISES, WOUNDS, SPRAINS, SUNBURN, CHAFINGS, INSECT BITES, ALL PAIN, AND INFLAMMATIONS.

*USED INTERNALLY AND EXTERNALLY.*

GENUINE IN OUR BOTTLES ONLY, BUFF WRAPPERS, SEE OUR NAME, POND'S EXTRACT CO., NEW YORK, 76 FIFTH AVENUE.

USE POND'S EXTRACT OINTMENT FOR PILES.

*Sent by mail on receipt of 50 cts.*

Wrisley's

# "Old Country" Soap

*BOTH QUANTITY AND QUALITY.*

*SOLD BY ALL DEALERS.*

# EVERY WOMAN

Sometimes needs a reliable, monthly, regulating medicine. Only harmless and the purest drugs should be used. If you want the best, get

**Dr. Peal's Pennyroyal Pills**

They are prompt, safe and certain in result. The genuine (Dr. Peal's) never disappoint. Sent anywhere, $1.00. Address PEAL MEDICINE CO., Cleveland, O.

For sale by Melville Bros.


After the Dutch had taken the Moluccas from the Portuguese they introduced the cultivation of the clove into their own possessions, cut down all the clove trees of the Moluccas and pronounced death on any one who would plant a single clove bush or gather or sell a pound of the product. Expeditions were sent from their other eastern possessions every year to cut down any bushes that might have accidentally started in the Moluccа islands. This barbarous policy made the islands a desert, for, deprived of their forests, the volcanic soil was washed away, and the population starved or was deported.

**Early Days of Coffee.**

It is recorded in a "New View of London," published in 1708, that "one James Fair, a barber, who kept the house (which is now the Rainbow) by the Inner Temple gate, one of the oldest in England, was in the year 1657 presented by the inquest of St. Dunstan's for making and selling a sort of liquor called coffee, to the great nuisance and prejudice of the neighborhood. And who (adds the author) could then have thought London would ever have 3,000 such nuisances and that coffee would have been, as now, so much drunk by the first quality and physicians?"

# KEEP : COOL

And Use the

KELLY SHOWER BATH RING

—AND—

Hot Water Proof Hose.

Prevents wetting the head and floor.

$2 EXPRESS AD. 25c.

Agents wanted in every city who can purchase doz. lots or more. Send for catalogue. Frost Proof Water Closets, Self Acting Water Closets, Kelly Stop and Waste Cock.

**THOS. KELLY & BROS.**

209 Madison Street, Chicago.

CARTER'S LITTLE LIVER PILLS

# SICK HEADACHE

**Positively cured by these Little Pills.**

They also relieve Distress from Dyspepsia, Indigestion and Too Hearty Eating. A perfect remedy for Dizziness, Nausea, Drowsiness, Bad Taste in the Mouth, Coated Tongue Pain in the Side, TORPID LIVER. They Regulate the Bowels. Purely Vegetable.

**Small Pill. Small Dose. Small Price.**

Substitution

the fraud of the day.

See you get Carter's,

Ask for Carter's,

Insist and demand

Carter's Little Liver Pills.

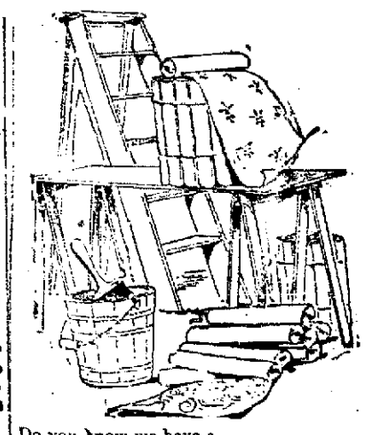

Do you know we have a Special Sale of

**Wall Paper at 3c Per Roll, Border at 1½c a yard?**

Come and see it.

**DOWNARD & SON**

**NO. 54.**

East Side Public Square First-class Barber shop. Ladies' and Children's Haircutting done to order. Special room for ladies' hair dressing

A. G. LUTZ Proprietor

Bell 'Phone, 116 Dwelling, 624 E. Market St

**C. L. WARD, M. D.**

*Office—206 West High Street.*

Opposite Postoffice, Lima, Ohio. Office Hours—8 to 10 a. m., 1 to 3 p. m. and 7 p. m.


NEWSPAPER ARCHIVE®

# HOBBS

## LIVERER OF THE PEOPLE.

### Foul Disease Slain By His Great Discovery.

**Stands as a Barrier Between Suffering Humanity and the Grave.**

**Druggists Everywhere Report Enormous Sales of Dr. Hobbs' Sparagus Kidney Pills.**

What sufferer from kidney disease who has been fortunate enough to take Dr. Hobbs' Sparagus Kidney Pills and be cured will not heartily endorse every word in the reading of this article? What man or woman is there to day who would dare gainsay the healing virtues of Dr. Hobbs' Kidney Remedy after the evidence that has been produced from day to day in the columns of the Lima papers for the past nine days.

A well known physician of Lima said yesterday: "At first I was skeptical as to the value of this preparation, but the very favorable reports I frequently hear from those who are using it convinces me that it is a wonderful medicine. One of my patients said yesterday: 'I have been taking Dr. Hobbs' Sparagus Kidney Pills for about a week, and I declare I feel better than I have for ten years,' and he certainly looked better than I ever remember seeing him. I am pretty thoroughly convinced that Hobbs' Sparagus Pills will be universally prescribed by the medical profession."

Advertising is a good way to let people know that you have something to sell, but it is a mighty expensive operation when the article offered is of no value. The enormous success attained by Dr. Hobbs' Sparagus Kidney Pills comes from the fact that those whom they have benefited tell their friends, and this is the position Dr. Hobbs' great discovery occupies in this community to-day.

**Evidence of the Following Character is What has proven Hobbs' Sparagus Kidney Pills to be Without a Peer as a Kidney and Rheumatic Cure:**

Pittsburg, Pa., Dec 4, 185

Hobbs Remedy Co., Chicago.

Gentlemen:—For years I have been suffering from kidney complaint and acute rheumatism in their most aggravated form. The latter disease, physicians say, was caused by what they claimed was an extraordinary amount of uric acid in the blood. I have tried remedy after remedy, all of which were advertised as the only cure, and have spent hundreds of dollars with different specialists without anything more than temporary relief. My occupation, that of a traveling salesman, was such a detriment to a cure that all the doctors I consulted said I would have to abandon it if I ever expected permanent relief.

Through the advice of one of my friends who had suffered in a like manner, I was pursuaded to try Dr. Hobbs' Sparagus Kidney Pills. The first dose gave me relief, and four boxes performed a remarkable and complete cure. In fact, I am, as all my acquaintances say, a new man.

I would be pleased to answer, at any time, communications from fellow sufferers.

Very gratefully yours,

H. G. Miller, 393 5th Av.

**An Eminent Divine Says:**

Oct. 30th, 1895.

Gentlemen:—Kindly accept this expression of my confidence in the virtues of your Sparagus Kidney Pills as a specific for that most insidious affection, Bright's Disease and Kidney troubles.

Having used your pills according to directions, I have found them to act exactly as represented, and I can endorse them in every way.

To all sufferers from Kidney trouble in any form, I recommend Hobbs' Sparagus Kidney Pills as an infallible remedy.

Yours very truly,

Rev. Geo. L. Hunt.

39 West 105th street, N. Y.

So, throughout the land, the good news is growing fast that DR. HOBBS' SPARAGUS KIDNEY PILLS are rapidly accomplishing the mission they are sent to fulfill, and are bringing health and consequent happiness to thousands.

Dr. Hobbs' Sparagus Kidney Pills, 50 cents a box.

FOR SALE BY

**WM MELVILLE,**

**Old Postoffice Corner.**

**WANTED**—SALESMEN. We want one or two men in each county to take orders for nursery stock, and are willing to pay well for good work. We agree to replace free anything that dies from natural causes.

We also have a choice line of Seed Potatoes. Give us a trial.

THE HAWKS NURSERY CO.

9 8 3m Rochester, N. Y.

MONEY. MONEY MONEY.

MONEY TO LOAN.

Regardless of the hard times and the stringency in the money market everywhere, I am in a position to get all the money needed to supply good applications for loans.

I can get you a loan at less rate of interest, and on better terms, than you can get elsewhere. When you want a loan be sure and give me a call and get my terms

T. K. WILKIN, 9 10 Opera Block.

**MONEY TO LOAN.**

We have money to loan at 5 to 7 per cent., in sums of

**$1,000 and Upward,**

upon improved city and farm property. Loans made promptly. When in need of a loan give us a call

R. W. WALLACE & CO.,

5 tf Room 6 Holmes block, Lima, O.

**Great Underwear Sale.**

25 cent Wool Garments for.....10c

35 cent Wool Garments for.....15c

50 and 60 cent Wool Garments for.....35c

At Williams' Big Bargain Store

**ALWAYS CHEAPEST,**

3 6t


# WOMAN'S WORLD.

MISS KIRSINGER, THE CHAMPION SWIMMER OF PATERSON.

**The Hair to Be Worn High—Woman's Part in the National Campaign—Wise Women Marry Late—Swinging the Arms—New Silk Waists—She Does Not Exist.**

There were a number of men and women in Reachfuss' swimming basin, below the Passaic falls in Paterson, one afternoon about a fortnight ago when Miss Maggie Sullivan was seized with cramps and uttered a shriek for help. The basin is only ten feet deep, but that is more than enough to drown a helpless girl, and several strong swimmers did their best to reach her in time to give aid. Among the farthest away, and swimming away from her at the moment, was Miss Bertha Veronica Kirsinger, but the hand that first clutched the sinking girl and bore her safely to the float was Miss Kirsinger's. Men who had esteemed themselves good swimmers had been distanced in the race.

This is by no means the only feat that has entitled Miss Kirsinger to be considered the local naiad queen. She is the only woman who has ventured to cross the falls basin to the edge of the cataract whirlpool, and a few days ago she went through a test of endurance such as few amateur swimmers of either sex would care to attempt. Accompanied by two boats—one containing Miss Annie Lister and Miss Kate Farrar, the other her brother, Alderman L. Kirsinger, and Eugene Levy—Miss Bertha started from Lister's boathouse, above the falls, to swim to Lincoln bridge and return, a distance of two

MISS BERTHA KIRSINGER.

miles. The course she was compelled to take to evade grass and weeds in the stream probably made the distance actually traversed nearly one-third greater and the current was sufficiently strong to make the swim to the bridge a hard one.

That portion of the feat was, however, successfully performed in a few minutes over an hour. Then without leaving the water she returned to the starting point and was within less than 100 yards of Lister's float when cramp attacked her left leg and she was compelled to accept her brother's aid from the boat. She had been in the water two hours and fifteen minutes. From her point of view the achievement was incomplete, and she contemplates making before the swimming season ends another attempt to accomplish the long swim without aid from start to finish.

Below the falls is her favorite place for natatory exercise. Outside the artificial basin it is 40 or 50 feet deep, and in one spot is popularly supposed to have no bottom. Only the strongest, bravest and most self reliant swimmers venture there, but that is Miss Bertha's favorite field, its dangers making it the most free. Again and again she had tried to dive to the bottom, but that remains one of the things yet to be accomplished by anybody but Tom Strong, who went down in July last and got the body of a man who had died of some kind of fit in the water.

Miss Bertha V. Kirsinger is a member of the Paterson Turn Verein gymnasium and the best all around female athlete in the city. She learned swimming three years ago and took to the exercise so naturally that in five lessons she became an expert. Her elder sisters, Elvira and Anna, are both good swimmers.—New York Sun.

**The Hair to Be Worn High.**

Prepare to pile your hair high on top of your head as a fitting accomplishment to the revival of trailing gowns. The easy and almost universally becoming fashion of a low, loose figure 8 will be permitted for house wear and for those numberless undress occasions cherished by all women who love comfort better than dinners and balls. But for full dress occasions, for dinners and receptions, for elbow sleeves and low necked waists, dignified mountains of high piled locks are to prevail. This mode of dressing the hair has its advantages. The woman who indulges in it may raise her inches by at least one. It is the mode best fitted to carry buckles and aigrets, feathers and bows, flowers and pins. It will appeal to many of the fair sex, while there will still be many others who will cling to their own pet fashion though all the world oppose it.

For those of the fair sex who choose to continue on the old lines, the pompadour mode is the one that will be most in vogue. It will be a favorite fashion because it is becoming to most faces. The hair may be drawn tight and straight with good effect from young, fresh faces. For older ones a soft, fluffy, loose effect will recommend itself.

The style known as Victoria, brought into fashion and held there by the queen, will be chiefly worn by old ladies. Its soft, curling front, drawn softly from a straight part on either side of the face, and dressed neither too low nor yet too high, but just where the bonnet will rest best and easiest, will appeal to most women who consider themselves old enough to be comfortable and commonplace.

The soft, single, coquettish curl, falling with apparently careless effect just over the right shoulder, is distinctly borrowed from Marie Antoinette's day. Charming accompaniments of this pretty fashion are the Mercury wings that finish the side combs and stand out as effective backgrounds on either side of the softly waving pompadour.

For the classic profile and low forehead the long line of waving hair drooping low over the ears, just gathered in a loose knot, done how no one knows exactly, with a rose crushed in at the side and a few leaves following the line of the neck, will, it is to be hoped, in spite of fashion's decree still prevail.—New York Journal.

**Woman's Part in the National Campaign.**

Woman, protected by the armor of irresponsibility, may be impervious even to the arrows of the present sharp debate and may come out of a national campaign with an ignorance almost equal to her indifference. Man, who has thus armed her, can scarcely with consistency jeer at either her ignorance or her indifference. But even man is not always consistent, and his argument that women should not have the ballot because they do not know enough about politics is quite on a par, for logic, with his time honored custom of laughing at a woman because she cannot run, while he enjoins on her the mandate, "Thou shalt wear skirts."

There are excuses reasonable and abundant for the woman who wishes to use them to defend her ignorance of politics. But having inherited a bad constitution is no reason for remaining content with it, though it certainly exculpates the victim. Women are not the ones to blame for women's past and present ignorance of politics, but they are culpable before the bar of their own intelligence if they remain ignorant.

Questions of politics do not, like questions of literature and science, belong merely to the realm of knowledge. Politics, like religion, is a matter of everyday life. A woman therefore must understand political questions not merely to be intelligent, but also to be moral. The honor of the nation is the honor of every individual, and the woman who does not care for the national honor has not yet assumed all her moral responsibilities.

The cause of this blindness to the broadness of life's duties is, of course, woman's forced inactivity in political matters. But the man shut up in a cell has no right to stop walking. He may some day be where he can use his limbs to more purpose. Then let him pace his cell. Let women form their campaign clubs and in private and public discussion persistently contend for what they believe right. Let them pace their cells vigorously enough, and the wardens will soon throw open the doors, and then brains used to exercise will find no difficulty in public service.—Marie Thompson in Boston Woman's Journal.

**Wise Women Marry Late.**

The strides which the movement among American women to secure for themselves an independent livelihood has made during the last two or three decades are simply astounding. Nothing can illustrate this better than the following figures, which have reference to the number of women in the United States in each profession in 1890, the figures in parentheses being the corresponding figures for 1870. In 1890 there were 4,455 female doctors (527), 337 female dentists (24), 240 female lawyers (5), 1,235 female preachers (67), 180 female engineers and land surveyors (none), 25 female architects (1), 11,000 lady painters and sculptors (412), 3,000 female authors (159), 888 female journalists (35), 34,518 female musicians (5,735), 3,949 actresses (692), 634 female theatrical managers (100), 21,185 shorthand writers (7), 64,048 clerks, secretaries, etc. (8,106), 27,777 female bookkeepers (none).

Last year 1,805 women visited the universities, of whom 34 left them as fully trained doctors and about a dozen respectively as lawyers, preachers and journalists. Of the above 1,805 female students 28.2 per cent have married. American women, however, do not, as a rule, marry till they have completed their twentieth year, and of these 1,805 as many as 887 were still under 20 years. Of women who hold diplomas as doctors, between 25 and 30 years, only 32 per cent marry; of those between 30 and 35 years the number of those who marry has risen to 43.7 per cent; of those between 35 and 40, to 49 per cent, and of those above 40 years, to 54.5 per cent. From this it becomes evident that women who have frequented universities, at least in America, marry much later than others. It is perhaps a natural result of this circumstance that divorces are virtually a thing unknown among these late marrying women students.—New York Press.

**Swinging the Arms.**

The queer habit men have of regarding women as mysterious beings whose actions and modes of thought are quite incomprehensible was amusingly illustrated recently by a writer who wondered, through a column and more, why women, when walking, seemed embarrassed about how to dispose of their hands. The custom of the sex of carrying purse, card case, umbrella or other something was explained to be an effort to solve the question of what should be done with the hands. Most peculiar, so it was averred, and very unlike the habit of men!

It is indeed quite true that the sexes on the street manage their hands and arms after different fashions, but unlikeness in this particular is artificially produced, as the wondering writer could easily have ascertained if he had taken the trouble to investigate. Men of high and low and all intermediate grades swing their arms as they walk. That beautiful, natural and comfortable movement is not permitted to a woman or girl with any pretensions of good breeding. Don't swing your arms is among the earliest of the appalling long calendar of "don'ts" prepared exclusively for girls. In fact, among the very awful sins that conservative people charge against the bicycle girl is that when off her wheel "she strides along and swings her arms." What she should do, according to these censors, of course, is to glue her elbows to her sides and to take ladylike steps. However, athletics is likely more and more to claim the homage of woman and it is more than possible that ere long convention will permit her arms to swing as freely as do those of her brother, and when that time arrives one more woman "mystery" will be dissipated.—Vogue.

**New Silk Waists.**

Now that the shirt waist days are over one would naturally suppose that the band necktie, so closely associated with it, would also take its departure. But this fall this chic little necktie has taken a new lease of life owing to the popularity of the changeable silk waists.

These waists are the present substitute of the cotton shirt waist and are made in exactly the same design. In addition to this, they are worn with stiff linen collar and cuffs. They do not button down the front, but are made to be fastened with studs.

The newest come in a variety of color combinations. Changeable golden brown and green silk makes an effective waist; also deep blue shading into a soft olive green.

The majority of these silk waists are made without lining, but for wear during the cooler autumn days they may be bought not only lined, but as stiffly boned as an ordinary cloth bodice.

The neckties to be worn with them come in as great a variety as the waists themselves. The latest are of black, dark brown or deep blue silk, with a band of bright color near the end. Occasionally the band is of plaid silk instead of a plain color. Entire plaid silk neckties will also be much worn with these changeable silk waists.

A novel feature of the new silk theater waists is the unique way in which they are to be trimmed with buttons. The latest French models are made with the wide crush belt, which is usually of velvet and fastened with five medium sized buttons, each button differing in color and design. The effect, though odd, is exceedingly pretty if the buttons are well selected.—New York Letter.

**She Does Not Exist.**

There is really no such person as the new woman. She is nothing but a suppositious fad, a figment of the masculine imagination. She has no real existence unless in remotely isolated individual cases. Generically she does not exist any more than the rampageous mother-in-law, the Vassar bred housekeeper and her deadly cookery, the flirtatious and designing typewriter and all the other items, singular and collective, of the professional caricaturist's stock in trade. The whole world is moving on together. The new woman on her bicycle today is no more "new" than was Di Vernon on her horse of old. The new woman who now seeks mastery of all the arts and sciences is no more "advanced" than was her great-grandmother, whose modest intellectual aspirations so shocked good Mrs. Malaprop. When the world comes to see fully, as it will, that all the movements of the day which so disturb some timorous souls are nothing but uniform and harmonious social evolution toward that which is best and perfect, it will wonder how men could ever have been so foolish or so unjust as to make so vast a pother over the burlesque Frankenstein of the new woman.—New York Tribune.

**Miss Clara Sturgis.**

Miss Clara Sturgis, the editor, business manager and publisher of Tom Watson's People's Paper of Atlanta, Ga., is described as a pretty but not new woman. She is opposed to woman suffrage. She writes columns of matter for the paper each week, selects the editorials and articles written in the interest of the Populist party and brings out a careful weekly resume of the party's fight throughout the country, in addition to keeping the books of the concern. Prior to accepting the position of general manager of the Our Publishing company Miss Sturgis' experiences were limited to the management of a small boarding house owned by an invalid grandmother.

**To Women Who Ride a Wheel.**

To women who ride a wheel I would say never ride without knickerbockers the same color as that of your cycling dress. They are an absolute necessity and should be well fitted, and don't wear a white skirt. If you cannot have one to match your dress skirt, do have at least a dark one. Wear leggings, and never display even an inch of stocking, and don't wear a flower trimmed hat.—Ladies' Home Companion.

Do not exclude the sunshine from your rooms, or they will not be healthy. To air a room properly open the window both at the top and bottom. The pure air will come in at the bottom and the impure will go out at the top.

Though not as choice as embroidery, linen is now sometimes marked with indelible ink in a fashion so artistic that it looks like etching, as the crests and letters of any size in any text are done to order.

It is noted that the women of the royal families of Europe are on the average much stronger mentally and physically than the men.

The state conventions of all four political parties in Idaho have indorsed the woman suffrage amendment.

In Bavaria a woman cannot appear in public on a bicycle unless she has a certificate for efficiency.

# TAME OCEAN FISHES.

WHALES AND PORPOISES ARE SOMETIMES PAINFULLY SOCIABLE.

**Good Natured Bob, an Acquaintance on the Florida Coast—Some Interesting Experiences With Whales In the Pacific Ocean.**

Travelers up and down the coast of Florida will remember a certain porpoise that for years, and up to 1881 in the remembrance of the writer, paraded up and down a quarter section of the Florida peninsula. He was known as Bob, and though he rarely answered to his name he was well known to all sailors in those parts. Bob was recognized by a peculiar cut in his dorsal fin, giving it the appearance of having a window in it. Some thoughtless passenger, wishing to practice on all animate nature with his revolver, had inflicted this injury, and the porpoise apparently was very proud of it. In any event, it was exhibited at every opportunity to the occupants of passing vessels. It would come near the vessel, follow it at times or gambol about the bow or stern, but its chief position was about 100 yards away, within good rifle shot, where it would swim along parallel with the course of the vessel, a tempting target to marksmen. So in the course of time Bob's back became seared and scarred, and if current report was valued at anything he carried in his blubber not a few ounces of lead—forcible reminders that porpoises as well as alligators have no rights that are respected on the Florida coast.

In the Pacific some whales are very friendly, especially off the coast of Los Angeles county, Cal., where on more than one occasion they have astonished if not alarmed sailing parties who have been becalmed. These whales, it should be said, are perfectly harmless, and their attentions are merely from curiosity, but to have several of these huge creatures from 40 to 60 feet long floating about in close proximity is not altogether pleasant. What is supposed to be the same whale has earned a reputation for friendliness, and during the summer months it frequently seems to meet a large steamer that plies off shore, and either follows it along or plays about, entertaining the passengers by spouting. On one trip the whale placed itself ahead of the steamer and swam with it so deliberately that the captain was obliged to slow down and finally stop, fearing to run into the huge creature.

Perhaps the most remarkable instance of friendliness on the part of whales was experienced by the owner of a yacht that sailed from one of the southern California ports. She became becalmed the second day out, and suddenly four or five large whales came alongside and for several hours amused themselves at the expense of the crew, who were a good deal frightened. They rubbed their backs against the bottom of the yacht and blew and spouted so that the drops fell upon the decks. If the yachtsmen had thrown over some oil or other disagreeable fluid, they would soon have gotten rid of these companions, which only left them when a breeze sprang up and they got under way.

Fishermen on the Atlantic coast are occasionally troubled with inquisitive whales. One boat or dory was followed for miles, the whale once gently lifting it and rising beneath it, terrorizing the fisherman, who pulled for the shore as fast as he could, the whale following until the water began to shoal.

Why whales should follow vessels might seem a mystery, but the solution is that in all probability they consider the vessel a companion, another whale of some kind. This was well illustrated on the California coast by a whale which evidently took the ship Plymouth for one of its kind. This whale was a sulphur bottom, about 90 feet in length, and it joined the ship off the Golden Gate as it left San Francisco and remained by it through the entire voyage to Realejo, South America. The big fish soon became a nuisance. It swam alongside in such close proximity that its breath discolored the paint of the ship. Then it would rise gently beneath the keel, which would cut and tear it. At other times it would swim along directly in front and keep the crew in constant fear of a collision that might under certain circumstances dismast the ship. The men tried almost every device they could think of to drive the whale away. They shot at it with rifles and pistols, struck it with pieces of wood and bombarded it with bottles and hot coals as it came up, but all to no purpose. It went on "keeping company" until the ship finally entered such shoal water that it was obliged to sheer off.

The sociability of dolphins and porpoises is well known, their graceful gambols about the prow of vessels being a very common sight. No matter how rapid the pace, these attractive creatures so time their motions that they pass and repass the flying cutwater with the greatest ease.

The close proximity of such large animals to vessels might suggest a possible danger, yet fatalities are rare and few are known where the whale has not been attacked. The terrible incident of the Essex is perhaps the only one. Here the whale was run down by the ship, the shock from the contact being so severe as to throw the crew to the deck and almost dismast the vessel. The whale swam off and a few moments later the lookout cried out that it was coming for them on the surface. The animal was inspired by revenge, and at full speed struck the ship in the bow so powerful a blow that the bow was crushed in, and the vessel went to the bottom ten minutes later, leaving the men in boats 700 miles from the coast of South America. A survivor of the accident still lives in the little town of Santa Monica, Cal.—Cor. New York Post.

**Paris and London Letter Boxes.**

The apertures in the Parisian letter boxes are horizontal, in the London letter boxes vertical.


# MELANCHOLY WOMEN,

AFRAID SOMETHING DREADFUL IS GOING TO HAPPEN.

**How a Little Baby Girl Rolled the Clouds Away.**

Of course a woman will naturally see the dark side of everything when tortured by some form of female disease, which her doctor cannot or does not relieve. No wonder she is melancholy when head and back ache, pains run through the whole body and loins, nerves are weak, stomach out of order, digestion poor, sense of fullness and bearing-down, poor sleep and appetite, always weak and tired, irregular menstruation, whites, etc.

She probably is not so fortunate as to know that all female ailments are indicated by these never failing symptoms, and are controlled by Lydia E. Pinkham's Vegetable Compound; all female weaknesses quickly disappear by its use. It has been the thinking woman's safeguard for twenty years, and all druggists sell large quantities of it because it can be relied upon.

Still another woman speaks:

"I wish you would publish my name with your testimonials. I want every one to know that your Vegetable Compound has made me well and strong. I sing its praises all the time. When I was first married I was very weak and had female troubles badly; Oh, I was so weary, sick and melancholy, but the Vegetable Compound built me up, and now I have a dear baby girl, and I am so happy. No home is complete without a dear little baby and Lydia E. Pinkham's Vegetable Compound to roll the clouds away."—MRS. GEO. CLAUS, 25 Danforth St., Buffalo, N. Y.


**Erie . . Railroad.**

ERIE LINES

Time Card in Effect June 14th, 1896.

From LIMA, OHIO.

TRAINS WEST. Depart

No. 5 Vestibule Limited, daily, for Chicago and the West ..... 11:23 a m

No. 3. Pacific Express, daily, for Chicago and the West ..... 12:37 a m

No 1, Express, daily except Sunday, for Chicago and the West ..... 9:23 a m

No. 31, Local Freight, daily, except Sunday ..... 7:00 a m.

No. 13, Wells Farro Limited Express, daily, except Monday ..... 5:30 m

TRAINS EAST.

No. 8, Vestibule Limited, daily, for New York and Bost n ..... 9:02 p m

No. 2, Express, daily, except Sunday 3:30 p m.

No. 12, Express daily, for New York 2:48 a m

No. 32, Local Freight, daily, except Sunday ..... 7:00 a m

Train 13 will not run days following legal holidays.

Through coaches and sleeping cars to New York and Boston.

FRANK C. MCCOY, Agent.

W. G. MACEDWARD, Trav. Pass. agt., Huntington, Ind.


AMERICAN BALL BLUE

MEDAL AWARDED BY CENTENNIAL COMMISSION

THE BEST WASH BLUE IN USE.

THE AMERICAN BALL BLUE

is not poisonous or injurious to health or fabrics. It is the delight of the laundress, aids in bleaching and gives the washing a rich and elegant hue. Beware of imitations. Ask your grocer for the

AMERICAN BALL BLUE

and be sure you get the genuine article, which has a red stripe in the middle of the package.

**DR. MOTT'S PENNYROYAL PILLS**

The only safe, sure and reliable Female Pill ever offered to Ladies. Especially recommended to married Ladies. Ask for DR. MOTT'S PENNYROYAL PILLS and take no other. SEND FOR CIRCULAR. Price $1.00 per box, 6 boxes for $5.00. DR. MOTT'S CHEMICAL CO., Cleveland, Ohio. H F Vortkamp, n e cor Main and North streets.

**LADIES** DO YOU KNOW DR. FELIX LE BRUN'S **Steel & Pennyroyal Pills** are the original and only FRENCH, safe and reliable cure on the market. Price, $1.00; sent by mail. Genuine sold only by Wm Melville, Old Postoffice Corner, Lima O

LE BRUN'S FOR EITHER SEX. This remedy being injected directly to the seat of those diseases of the Genito-Urinary Organs, requires no change of diet. Cure guaranteed in 1 to 3 days. Small plain package, by mail, $1.00 Sold only by

G & G CURE

Wm. Melville Old Postoffice Corner Lima O

**A Handsome Complexion** is one of the greatest charms a woman can possess. PERSONI'S COMPLEXION POWDER gives it.


NEWSPAPER ARCHIVE®

# THE VOTARIES OF HEALTH

FIND AIDS TO THEIR WORSHIP AT

## MELVILLE'S PHARMACY.

There are gathered herbs, extracts and simples from every part of the habitable globe and and there they are accurately compounded. There you find

Pure Drugs, the Standard Proprietary Remedies, Toilet Articles and Fancy Goods,

Of the Best Quality, But in Quantities to Suit the Buyer.

## MELVILLE'S,

OLD POSTOFFICE CORNER.



# SILVER MEETING

At Opera House

# TO-NIGHT

To be addressed by

## HON. HUGH O'HARA

of Iowa,

## HON. CHILTON A. WHITE

Democratic Candidate for Secretary of State,

## HON. BYRON A. ROLOSON

A Republican from Delphos.

Let everybody attend this meeting and hear the silver subject discussed by these eloquent speakers.



## PROPOSITION!

TO THE MAN WHO HAS

**Money to Invest**

OR

**Dependents to Protect.**

The Equitable Life Assurance Society of the United States, after paying the tens of thousands of policies which have matured during the last thirty-six years, now holds Assets of over

**Two Hundred Million Dollars**

for the protection of its existing members. Of this sum more than

**Forty Million Dollars**

is clear Surplus, remaining after the payment to policy holders of the liberal dividends declared by the Society in the past. This fund exceeds the Surplus now held by any other life company by over

**Thirteen Million Dollars**

In accordance with its Charter, the business of the Society is conducted on the purely mutual plan—all profits belonging to the policy-holders.

If you will fill up the coupon (below) and mail it to this office, you will receive in exchange an EXAMPLE (adapted to your own age) of the Society's latest and most liberal form of policy; which, among other benefits, guarantees to the holder

**12 Special Advantages.**

We should like to show you more in detail than can be stated here, where the Equitable Society stands to-day, what it has accomplished for its policy-holders in the past, and what it is prepared to offer new members at the present time.

It will amply repay you to give this matter the same careful consideration that you would bestow on any other affair of similar magnitude and importance. Nor, we are sure, can you fail to be interested in the statement we desire to lay before you, even if you should decide to take no action in the premises.

## R. W. WALLACE & CO.,

General Agents.
ROOM 6, HOLMES BLOCK, LIMA, OHIO

**COUPON.**

I shall be glad to have you send, for my inspection, an EXAMPLE (with accompanying explanation and information) of your newest policies for $.....

My date of birth was

.....189.....

NAME.

.....

ADDRESS.

.....



# THE TIMES-DEMOCRAT.

THE TIMES-DEMOCRAT PUBL'G CO

COUNTING ROOM 221 NORTH MAIN ST.

TELEPHONE CALL NO. 84.


## ABOUT PEOPLE

**Who They Are, Where They Have Been or Are Going.**

J. M. Arndt spent Sunday in Kenton.

Miss Nora Atmur is visiting friends in Van Wert, O.

Thomas Geach, of Licking county, is visiting his son Bruce Geach and family, of Albert street.

J. S. Smith, the South Side notion merchant, returned Saturday from a visit in Columbus and Lancaster.

Olive Summers, who has been visiting her sister, Mrs W. S. Johnson, returned to her home at Indianapolis to-day.

Mrs. Hannah Roberts, of Radnor, Delaware county, is the guest of her relative, Mrs. Joseph R. Smith, of South Pine street.

Miss Mollie Downey, of East Vine street, has returned home after a two months' visit with friends and relatives in Delaware, O.

Miss Lela Harper and Mr. Erwin Emmons spent Sunday in Ft. Recovery, the guest of Miss Harper's grandparents, Mr. and Mrs. J. S Hoyt.

## TALES OF THE TOWN.

The first snow of the season in this territory fell about 4 o'clock Sunday morning, but had disappeared before the majority of the citizens were astir.

Two Sisters of Charity of Cleveland are in the city, making their annual collection of alms for the maintenance of the orphans of the Cleveland diocese.

A man giving his name as Fred Brooks was locked up Saturday night by Merchant Policeman Joe Davis, who found him in a drunken sleep in a vacant lot on east Sugar alley.

The coming nuptials of George H. Boyle, of West Virginia, and Miss Kate Cunningham, of this city, and of Michael Gorman and Miss Mary Ryan, also of this city, were announced at St. Rose church yesterday.

There will be a mother's meeting, Friday, Oct. 30, at 2:30 p. m., at the home of Mrs. Page, on west Wayne street. All ladies who are interested in mothers' work should be present. Mrs. Page will have charge of the meeting.

W. P. Gerhart, who has successfully managed the Home restaurant, in the Apples block, for the past year and eleven months, has sold out to Frank Schlupp, the former proprietor of a restaurant in the Collins block. Mr. Gerhart's reason for selling out are on account of his wife's health failing her. Mr. Gerhart will not engage in any business for the present. Mr. Schlupp, the new proprietor of the Home restaurant, needs no introduction to the Lima public, as he conducted a restaurant in the Collins block for a year and a half, and his reputation there as an up-to-date caterer is well known. Since selling out there a few months ago, Mr. Schlupp has been in business in Cleveland, and the public is glad to welcome Mr. Schlupp and his interesting family back to Lima.

**Lima Camp No. 3290, M. W. A.**

Regular meeting of Lima Camp this evening. All neighbors desiring to go to Beaver Dam on Friday evening please report at the meeting this evening. A good time anticipated. W. T. COPELAND, C.
ISAAC STANTS, V. C.

**See Hoover Bros.' ad., page 4 of this issue.**

# MORE ENTHUSIASM.

More People and More Votes for Hon. W. J. Bryan

## WERE AT SPENCERVILLE

**At the Grand Free Silver Demonstration Saturday Than Ever Before Turned Out for Any Candidate in That Lively Town.**

Never before in the history of Spencer township and the wide awake town of Spencerville has such an enthusiastic political demonstration been witnessed in that important portion of Allen county as was witnessed Saturday afternoon and evening. The Free Silver meeting held there Saturday was the greatest because there were more people there, because the enthusiasm was greater, and because the demonstration was one in which more votes for candidate William Jennings Bryan were represented than were ever before represented for any candidate in a political meeting at that place.

The day was not a favorable one, because rain began to fall at the hour chosen for the opening exercises, but this made little difference; the people turned out just the same, and unprejudiced persons frankly stated that the crowd of voters was two-thirds larger that at the Republican meeting a week ago to-day.

The street parade in the afternoon was a grand sight. There were more than one thousand voters in line and among them were fifty Republican silver advocates from Amanda township and 400 voters on horseback from all parts of the surrounding country. Farm wagons and vehicles of every description were in line, decorated with bunting, flags, lithographs of the people's candidate and cartoons of every description. Several hundred ladies, wearing hats trimmed in tin foil, representing their preference of silver, occupied seats in the many vehicles in line.

After the grand street parade was over, speeches were delivered by prominent orators at a park near the village and in the town hall. At both places there were so many people crowded that all could not get within range of the speakers' voices.

In the evening a special train arrived over the C. & E. from this city and another arrived over the C., H. & D. from Delphos. The latter train had over 400 passengers, and 583 tickets were sold for the special that was run from this city.

The Allen County Democratic club was well represented when the members met at the assembly room at 6 o'clock in the evening and started for the C. & E. depot, headed by the South Side Military band, and on the route to the depot and at the latter place they were joined by additional crowds, while many, to avoid the light, drizzling rain, took advantage of the street railway service.

When the Lima train arrived at Spencerville at 7:45 o'clock, the delegation was met at the depot by a torchlight procession, consisting of nearly 1,000 men and nearly as many torches. Another street parade was then given, Roman candles were distributed and fired along the line, and during the march there was a beautiful display of fireworks.

After the parade the crowds again swarmed to the town hall and the Keith House, where speeches were again delivered. At the latter place Ambrose Wertz, of Sidney, who addressed the German club here last Wednesday evening, delivered an excellent address in German and was enthusiastically applauded by his hundreds of hearers, who understood the language and appreciated the facts he disclosed concerning the issues of the day.

At the town hall Hon. Chilton A. White, candidate for Secretary of State, and Hon. Allan Smalley, a prominent Union veteran of the late war, were the speakers of the evening. They were introduced by J. B. Sunderland, who officiated as chairman of the meeting, and the addresses were two of the most learned and convincing that have been delivered in this part of the country for the cause of free silver.

When Chairman Sunderland announced that Hon. William Jennings Bryan, the next President of the United States, would be in Lima to-day, there arose a thunder of applause that fairly made the building quake.

The Spencerville Glee club, composed of both ladies and gentlemen, furnished excellent music.

The demonstration was a grand affair throughout. Good order prevailed, both aboard trains and in the village, and the people returned to their homes inspired in behalf of free silver.

**Call at Van DeGrift's and examine new styles before buying. 56½ Public Square. 1-4t**

**Married,**

By Rev. A. Berry, October 18, 1896, at 848 west High street, Lima, Ohio, Mr. Thomas T. Taylor and Miss Aseneth Lippincott.

**L. O. T. M Notice.**

The Lady Maccabees will meet Tuesday evening, October 20th.

**Have you a chance on the stove Hoover Bros. give away Nov. 14? Get ticket at their store.**

## BRYAN ASSAULTED

**By a Thug at Wapakoneta This Morning.**

**Not Injured by the Blow Received—The Thug Placed Behind the Bars.**

The next stop made by the Bryan train after leaving here was at Wapakoneta. A committee from that village came to Lima and accompanied the presidential crowd to Wapakoneta. While getting into a carriage to go to the depot some miserable thug attempted to assault Mr. Bryan. The scoundrel struck one blow, which landed against Mr. Bryan's hat and a second blow caught him on the shoulder. At this juncture the town marshal arrested the thug and hurried him away to jail. The crowds' indignation at the cowardly assault knew no bounds, and but for the intervention of the marshal the scoundrel would have met with summary punishment at the hands of the crowd.

## DEPLORABLE.

**Mrs. Scott Charged with Giving Her Daughter Cocaine.**

**She Pleads Not Guilty and is Locked Up in Default of $150 Bail.**

Saturday afternoon Capt. Bell arrested Mrs. Scott, a woman who has gained considerable notoriety recently by being reported to the police and Humane society as being a cocaine and morphine fiend. An affidavit was was filed in Justice Mowen's court charging the woman with having given cocaine and morphine to her 13-year-old daughter.

The case was reported to Humane society officer Kepner some time ago, but he hesitated about making an arrest because he was advised by physicians that the humane way to treat the case would be to get the woman and her daughter into a hospital, or other public institution, where they could receive proper treatment, it being feared that locking the woman up and keeping the drdgs from her entirely, without proper treatment, would kill her.

Saturday morning the woman and child were both found in a room they occupied on Wayne street, in a stupor resulting, it is claimed, from the effects of the drugs they had administered to themselves by the use of a hypodermic syringe The girl's arms were covered with sores that have resulted from the use of the syringe, and both she and her mother are almost utter wrecks, both physically and mentally.

When arraigned before Justice Mowen the woman pleaded not guilty to the charge and demanded a jury trial, which will be held Friday. Her bond was fixed at $150 and she was sent to the county jail in default. The child is at liberty and is now staying with her grandmother and great-grandmother, who reside in this city.

Mrs' Scott is the wife of Dr. Scott, who at one time was connected with the Lima Curative Institute, and is now practicing medicine in an Indiana city. The Dr. and Mrs. Scott have been separated for some time, and judging from a letter received by a prominent druggist from him, the woman has been addicted to the use of the dangerous drugs for some time

## KNOCKED DOWN.

**Joseph Goodline Run Over by a Cab Sunday Morning.**

About 1 o'clock Sunday morning as a hundred or more persons were crossing First street, east of the C. & E. depot, a cab driver drove his team into the crowd at a dangerous place, and Joseph Goodline was knocked down. The cab wheels passed over his body at the hips, injuring him severely. The driver did not stop, and the injured man was carried into Seiber's restaurant, where Patrolman McCoy telephoned for Grosjean's ambulance. Goodline was removed to his home at 211 south Tanner street, where Dr. Terwilliger attended him.

## WHILE VISITING

**In Lima, Chas. Gill, of Pennsylvania, Takes Suddenly Ill and Dies.**

Charles E. Gill, of Coatesville, Pa. enroute to Concord, Ind., to visit his brother, John Gill, stopped in this city last Wednesday to visit his niece, Mrs James K. Shafer, 512 East High street. He was taken seriously ill just before arriving and died yesterday morning at 11 30. Everything was done for him that could be done His daughter arrived Sunday evening about six hours before he died.

He was an old soldier and a member of the I. O O F., having belonged to the order for twenty-five years, and had worn the badge pin that an I. O. O. F. receives after being a member in good standing for twenty-five years. He was 69 years old. His remains will be sent to his home this evening over the P. Ft. W. & C. at 9:30.

**Never Say Die.**

Many desperate cases of kidney diseases pronounced incurable have been cured by Foley's Kidney Cure. Many physicians use it. H. F. Vortkamp, n e cor. Main and North treets.


CARROLL & COONEY.

# TRUTH. . .

We tell the truth. Every statement in every advertisement that appears over our firm name is absolutely true. We do not permit any one connected with either of our stores to misrepresent anything on sale. If a customer asks for Centemeri Gloves, we show her Centemeri Gloves; not a worthless imitation of Centemeri's. Every pair of Centemeri Gloves is stamped with the firm name of P. Centemeri & Co. in the left hand Glove. Beware of worthless imitations.

## LINENS.

This is and always has been the Linen store of Lima. Our fall importation has just arrived and includes several numbers of more than ordinary interest to economically inclined housekeepers. A 64 inch bleached Linen, the grade usually sold at 75c, will be sold at 50c a yard. Only 5 pieces in the lot and no more to be had at this price. 10 dozen all Linen Napkins, large size, will be sold at $1 a dozen.

## PERCALES.

We will place on sale to-morrow a case of 10c Percales at 4¾c. Will guarantee the colors and wearing qualities of every yard.

## SKIRTS.

Wool Skirts, both the woven and knit kinds are in. We are selling a good, all wool Skirt at 59c that is worth 75c.

## CAPES.

The black cloth Capes that we are selling at $3.98 each cannot be matched in Lima for less than $5. We have a number of excellent bargains in Capes and the largest assortment of jaunty Jackets in the city.

## BLANKETS.

We can supply your every need in Blankets. We have them from 50c to $12 a pair. To-morrow we will sell a limited number of pairs of a large, all wool Blanket at $2 50 a pair.

## QUILTS.

A case of hemmed Quilts came in last week; just such goods as have been sold at $1,25. The price on this lot, 98c each.

## SOAPS.

Buttermilk Soap, 19c a box, (3 cakes) regular price, 10c a cake. Pears' Soap, the 25c grade for 10c; the 15c grade for 12½c; Cuticura Soap, 19c; Wool Soap, 4c for the 5c size, and 8c for the 10c size.

## Handkerchiefs.

Our stock of Handkerchiefs is now unusually large. Ladies' hand embroidered Kerchiefs at 5c each, equal to any 10c article sold last year. Men's all pure Linen Handkerchiefs at 12½c each, worth 25c. Ladies' Handkerchiefs from 5c to $15 00 each. Men's Handkerchiefs from 5c to $1.00.

## UND'RWEAR.

We call your especial attention to the line of Union Suits. Ladies' Union Suits from 50c to $3.50. Children's Union's from 40c to $1.25. Men's Union's at $2.75. We buy Underwear direct from the mills, and are thereby enabled to retail goods at about the same price that other merchants here have to pay for them.

## GLOVES.

We are the sole agents in Lima for the sale of Centemeri Kid Gloves. The new fall shades are here. There is no better fitting Glove made than Centemeri's. We carry also a full line of Foster's Gloves. The new 2 clasp Glove is the best dollar Glove we ever sold.

## CORSETS.

A glance will show you that we have the largest stock of Corsets in Lima. Two notable additions yesterday. A Nursing Corset to sell at 50c, and a new Corset called the "Everlasting." The latter is a newly patented affair, the steels being stayed with small leather tips. If the steels work through with six months' wear, we will replace the Corset with a new one.

# CARROLL & COONEY.


NEWSPAPERARCHIVE®
NEWSPAPERARCHIVE®